

**А.М. Попов**

# **Практические аспекты диагностики ОЛ**

**Национальный Научно-Практический Центр  
Детской Гематологии, Онкологии и Иммунологии им. Дмитрия Рогачева  
Москва, Россия**

**Опухолевые или регенераторные бласты?**

# Нормальное созревание В-лимфоцитов

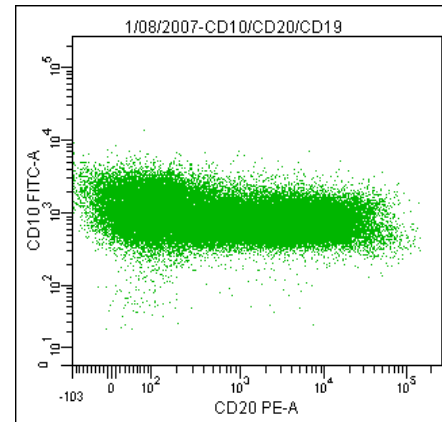
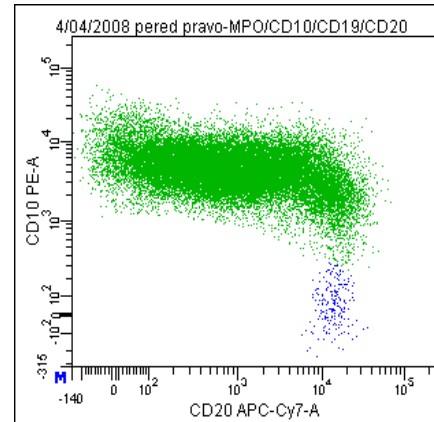
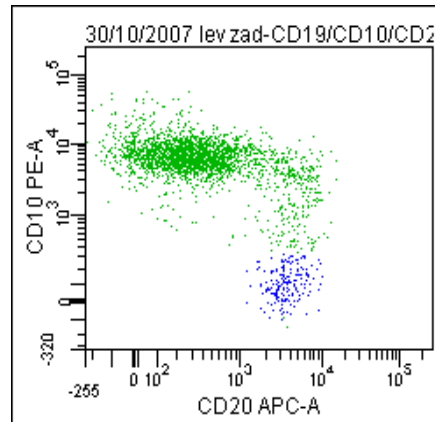
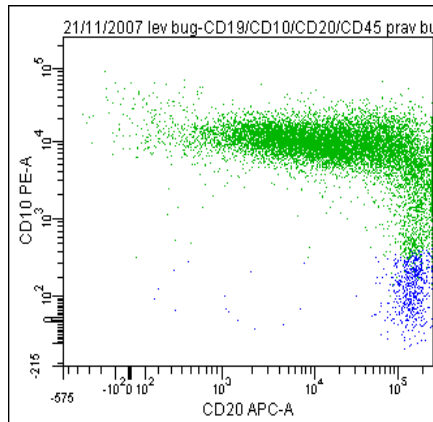
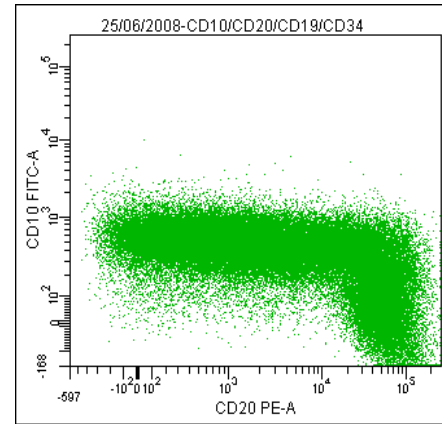
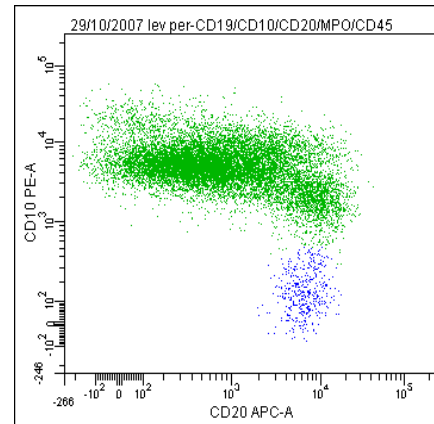
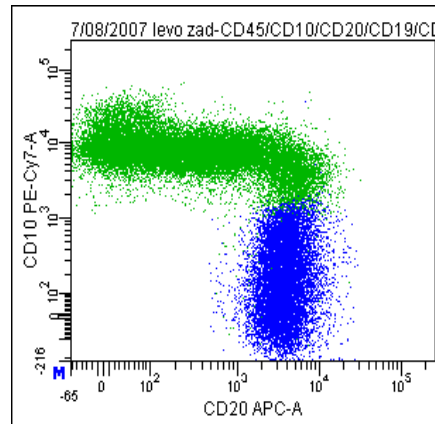
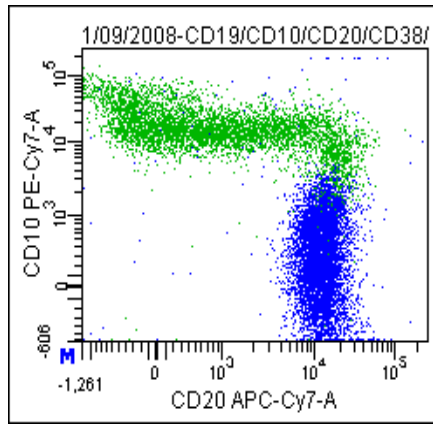

CD20

CD10

# Нормальное созревание В-лимфоцитов

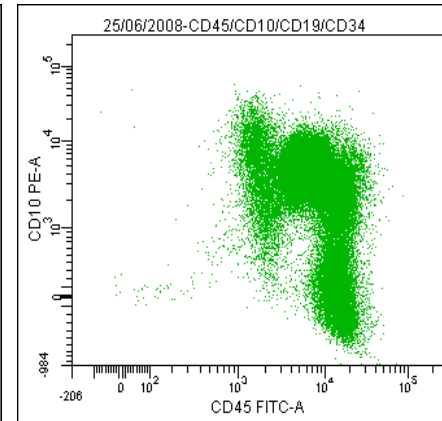
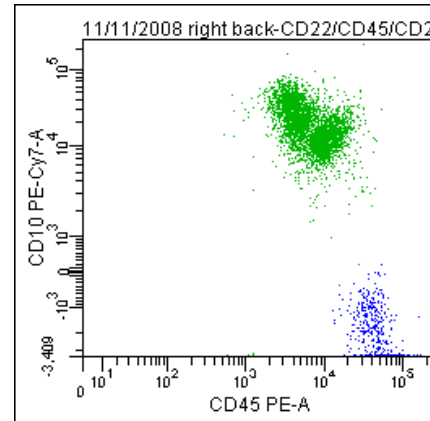
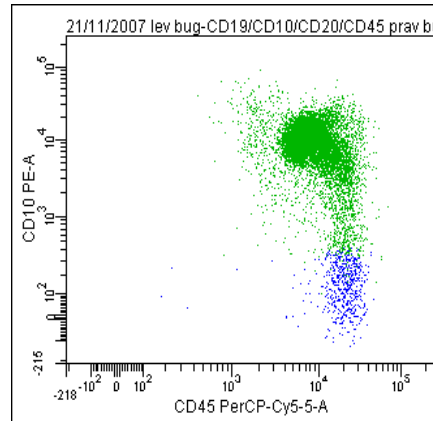
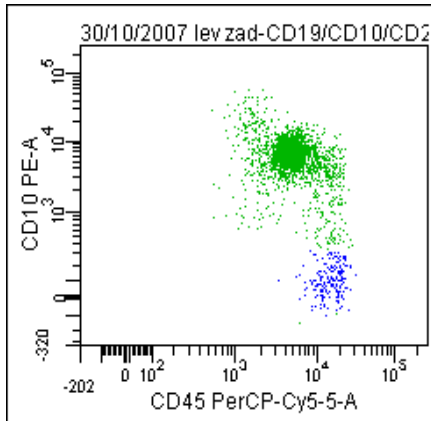
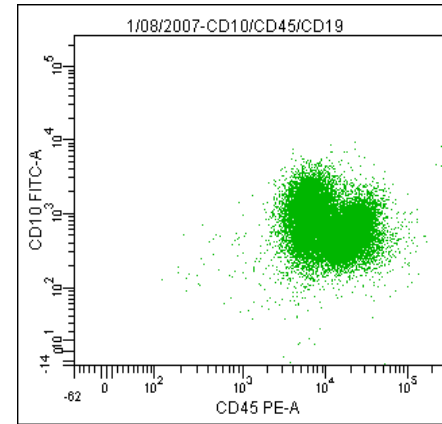
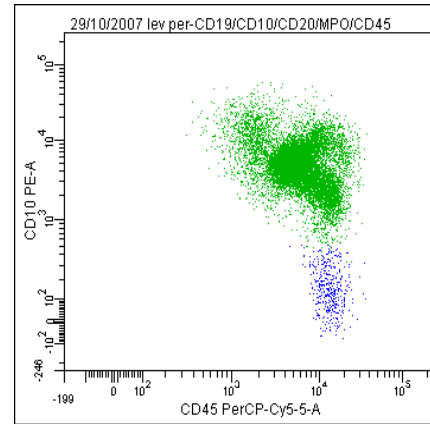
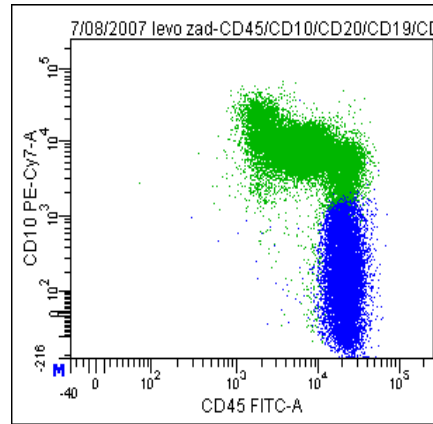
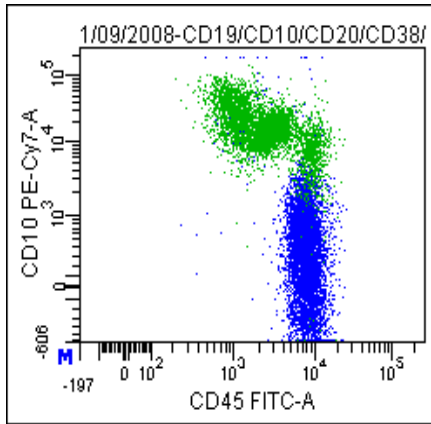

CD45

CD10

# Пациентка С.

CD10

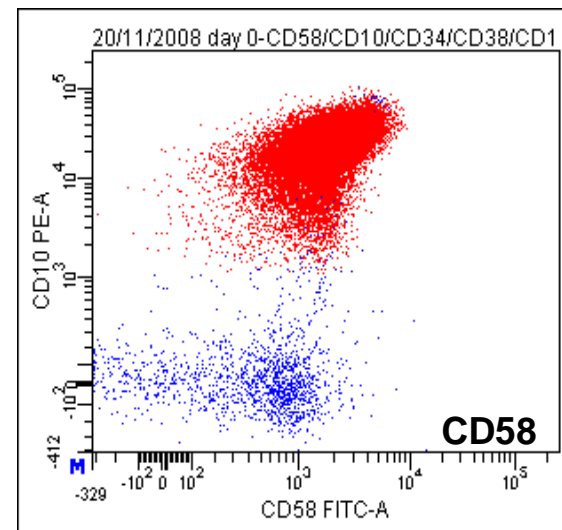
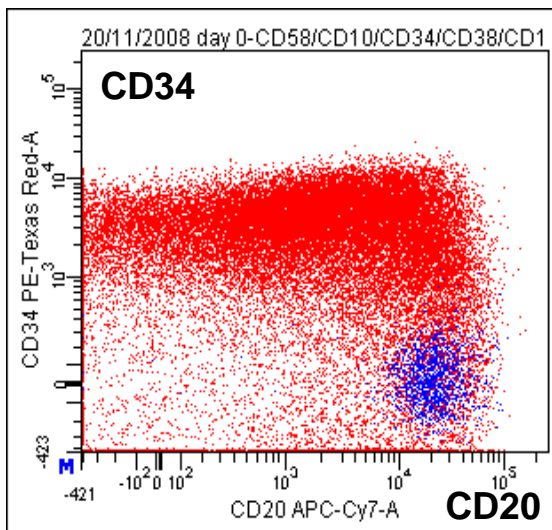
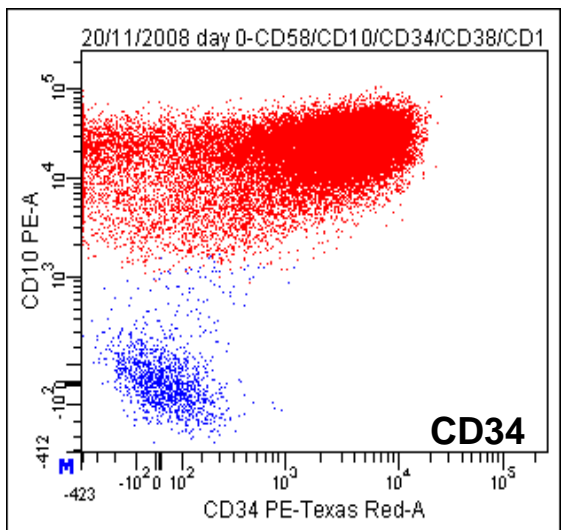
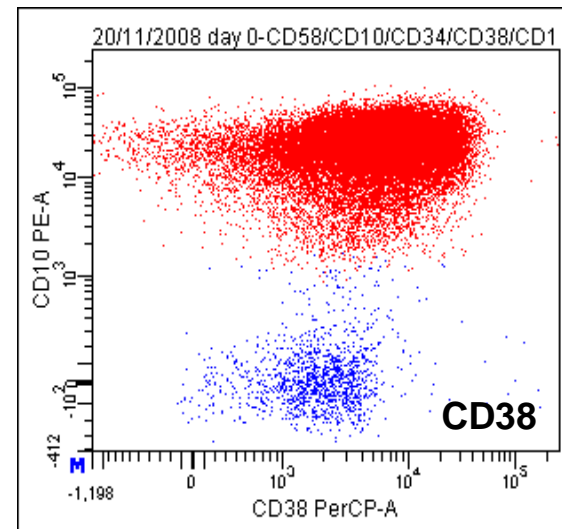
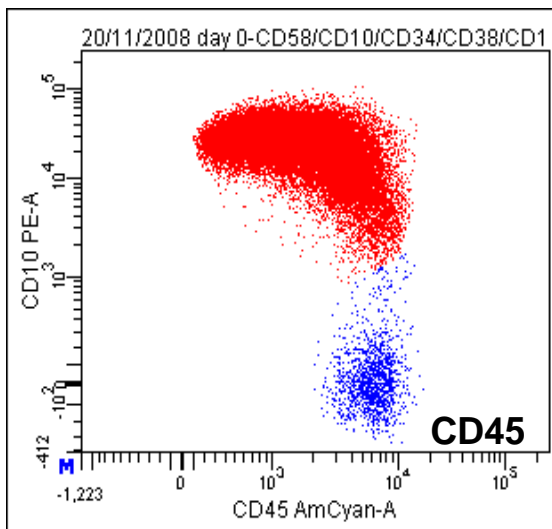
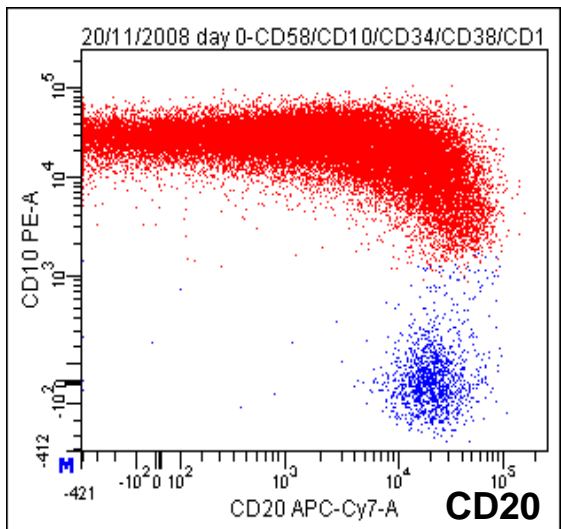

# Пациент Б.

**CD10**

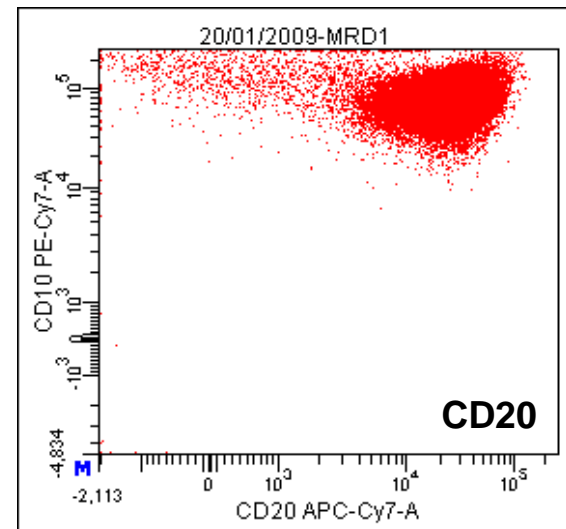
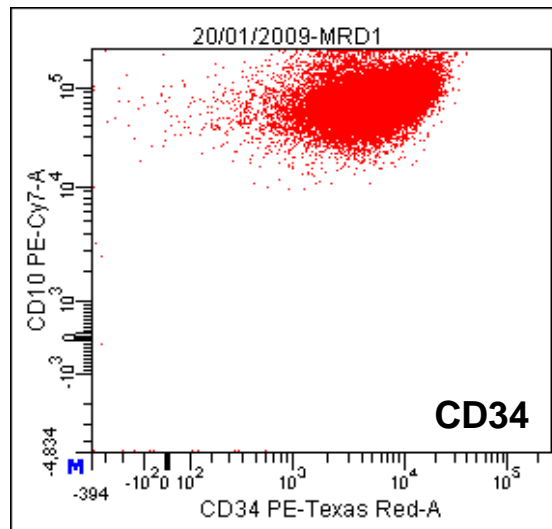
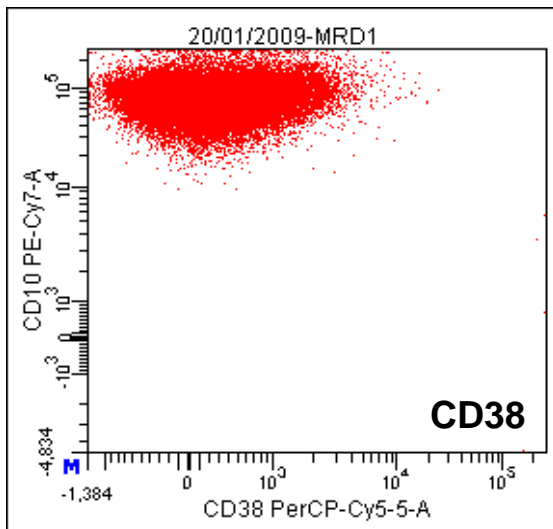
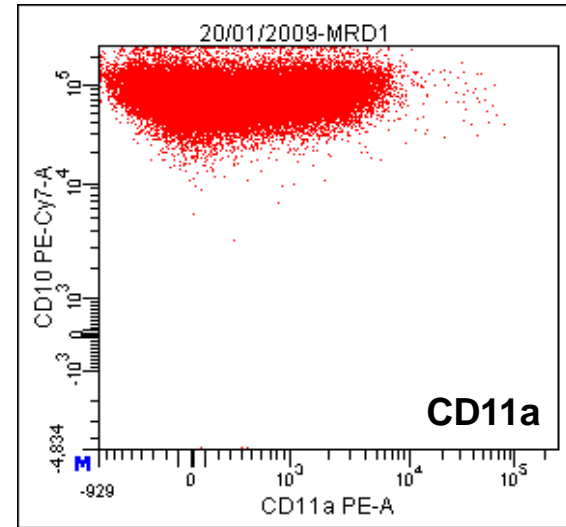
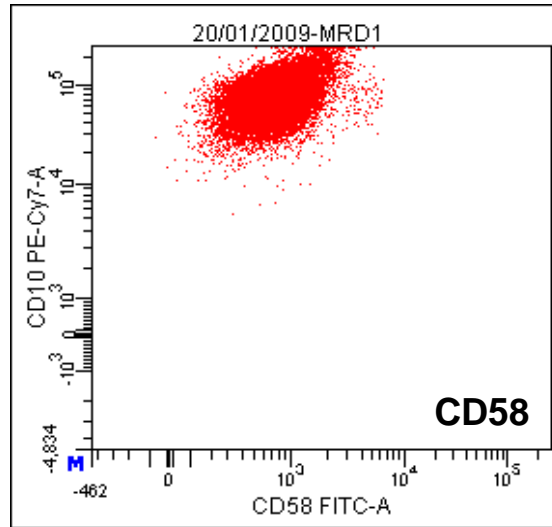
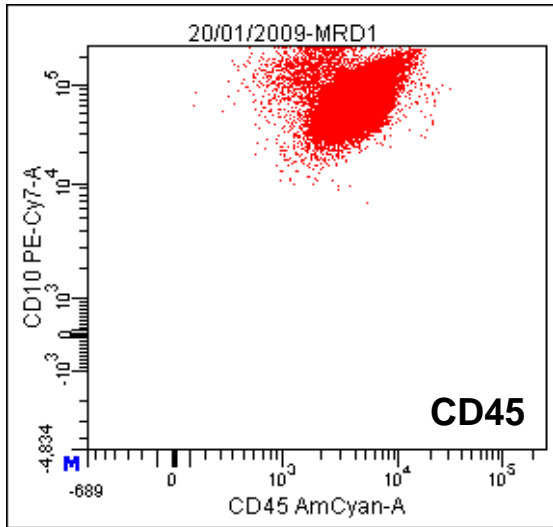

# Пациент Б.

CD10

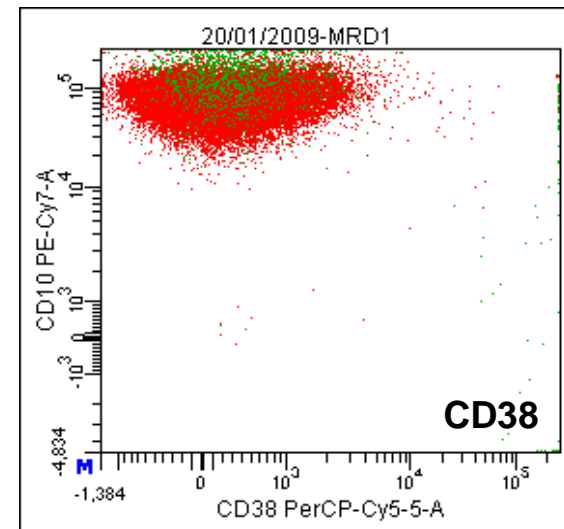
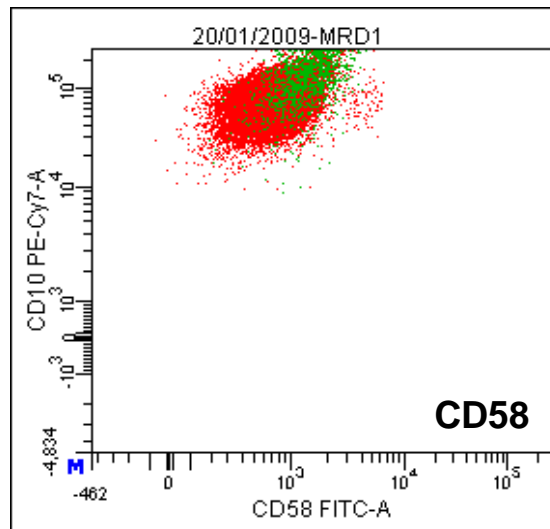
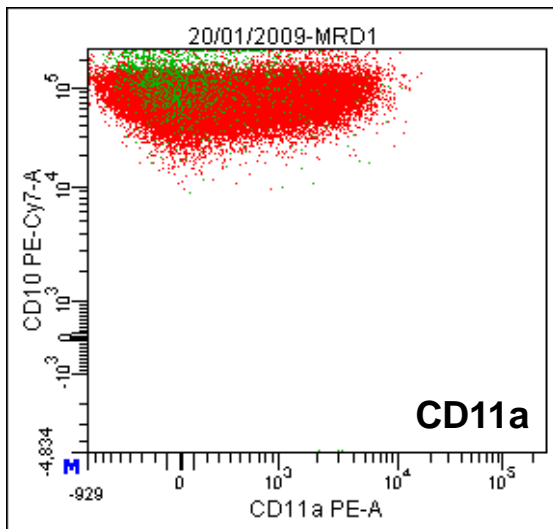
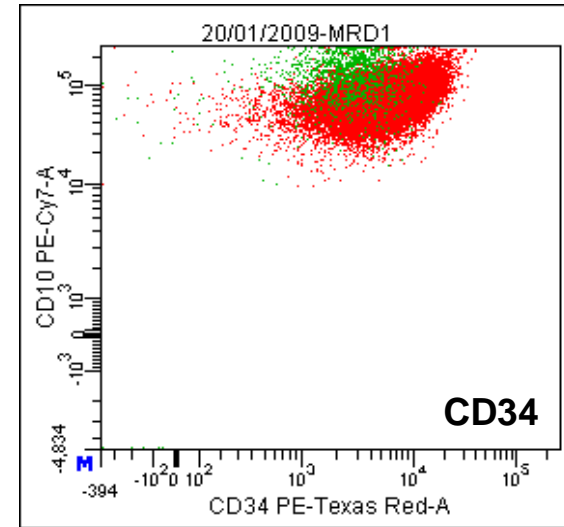
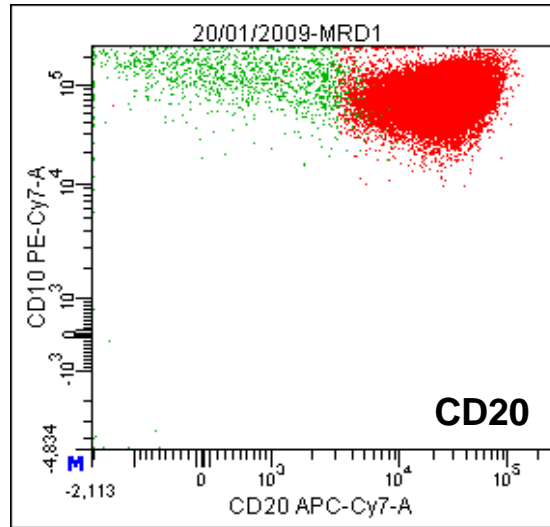
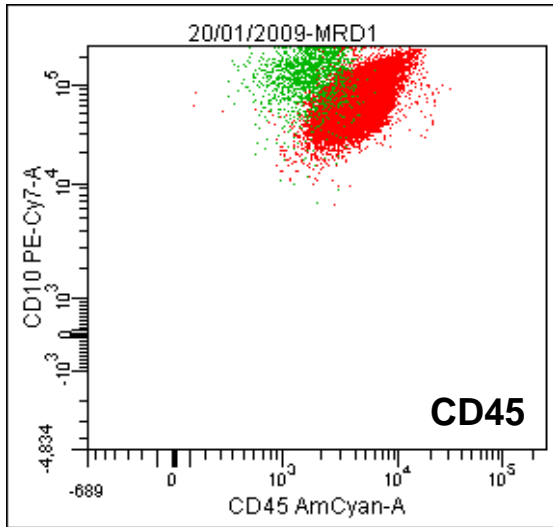

# Пациент П.

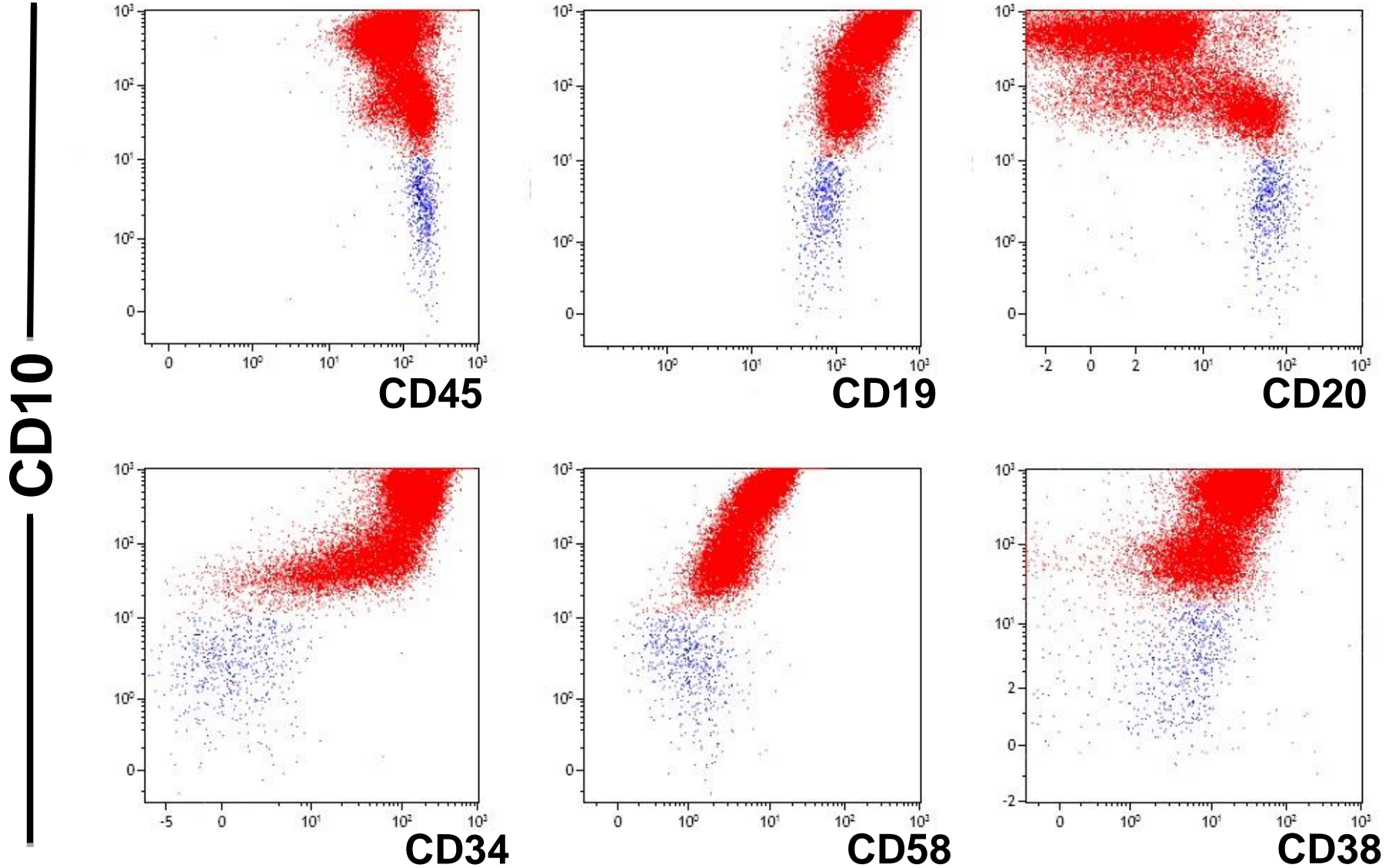



# Пациент П.

**CD34**

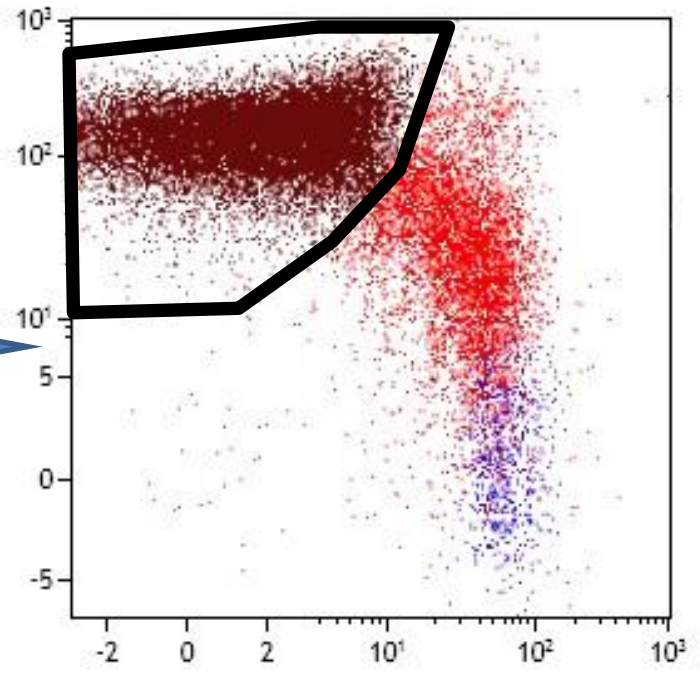
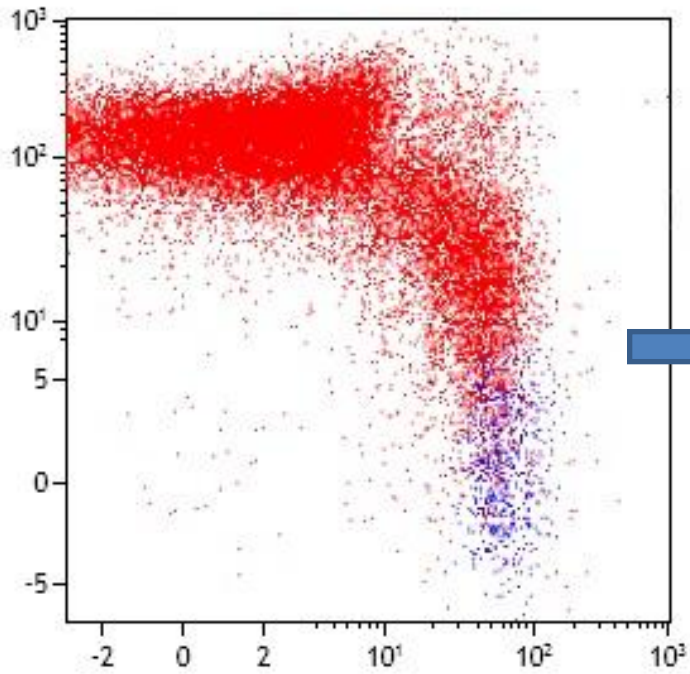

**CD20**

# Пациент П.

CD10

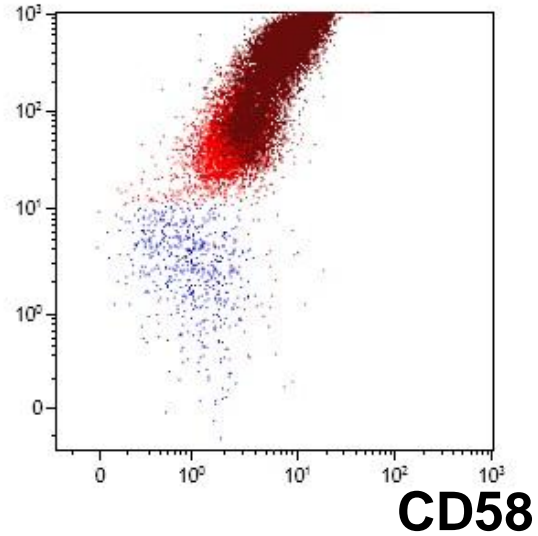
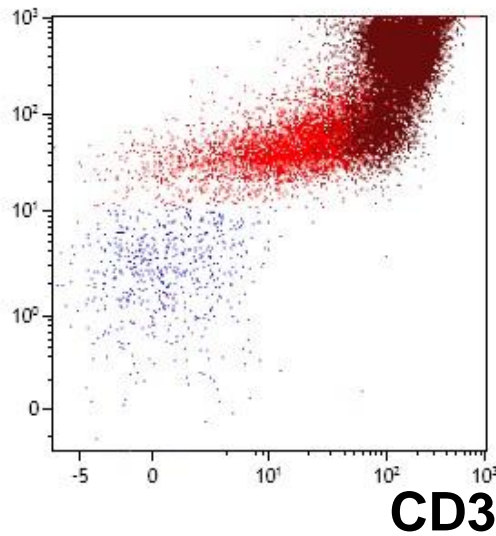
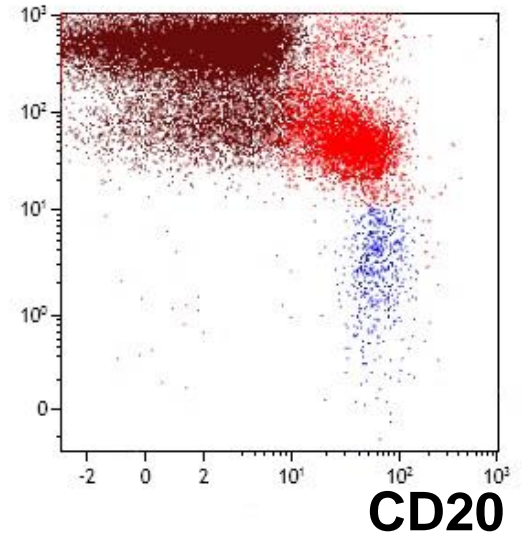
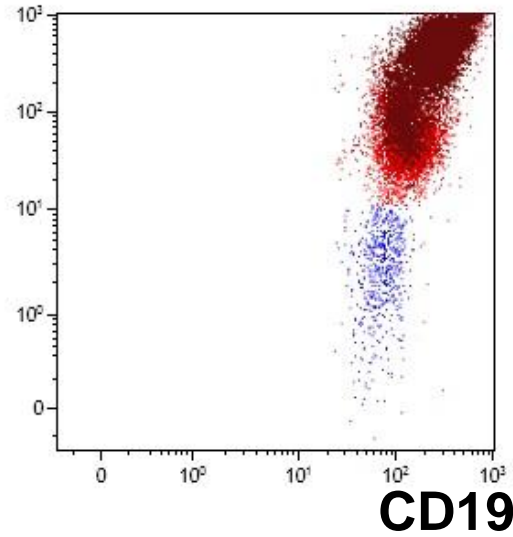
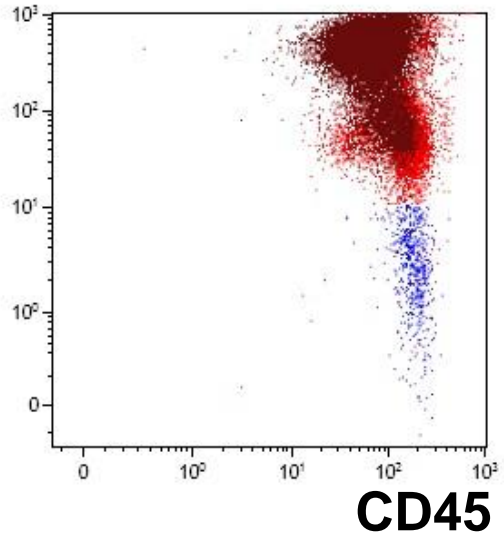

# **«Ранняя» диагностика ОЛЛ**

# Пациент С.

CD10

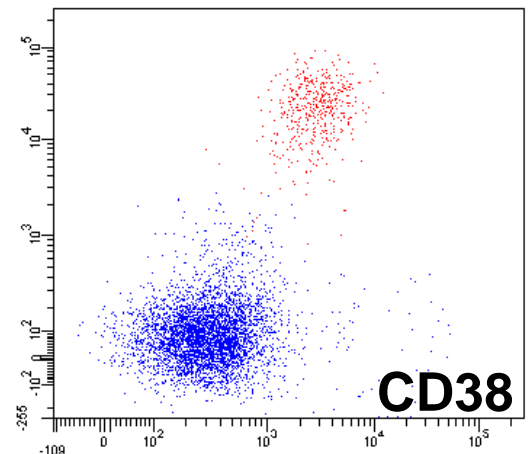
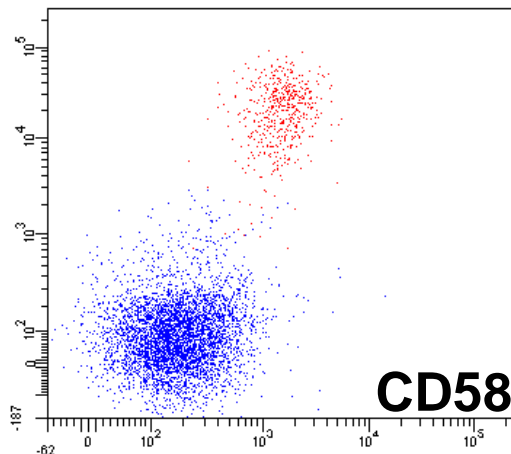
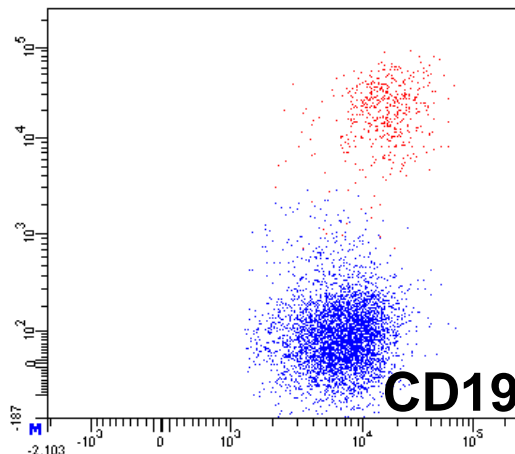
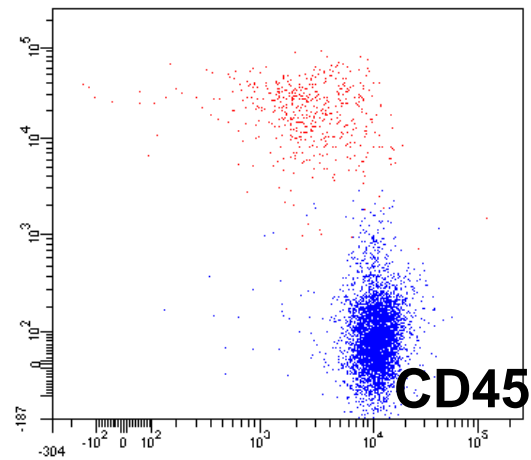
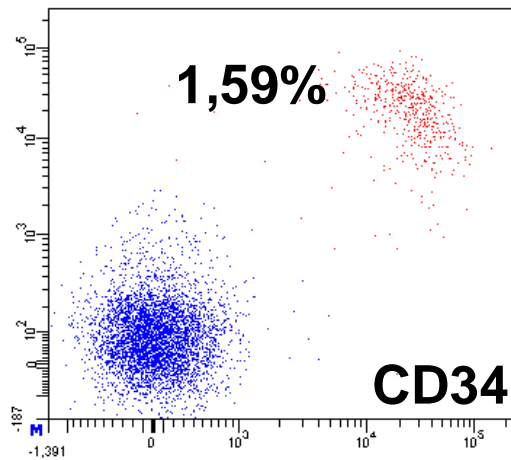
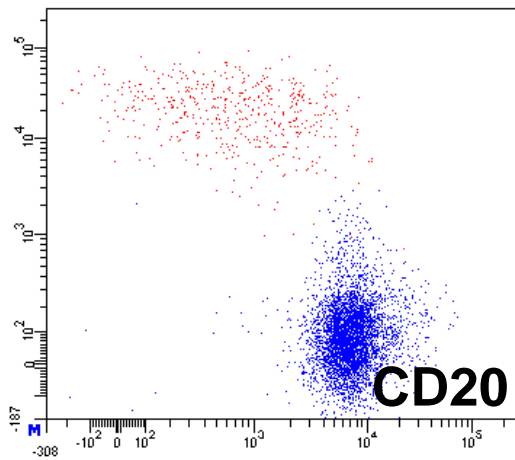

# Пациент С.

09.2014

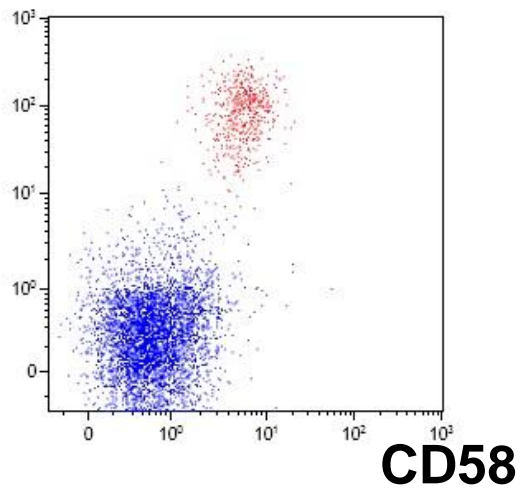

01.2015\*

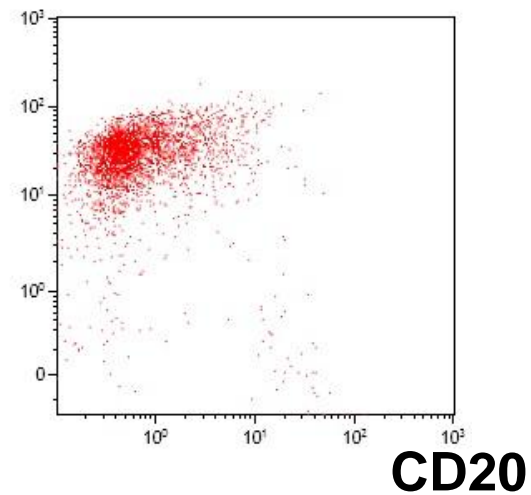
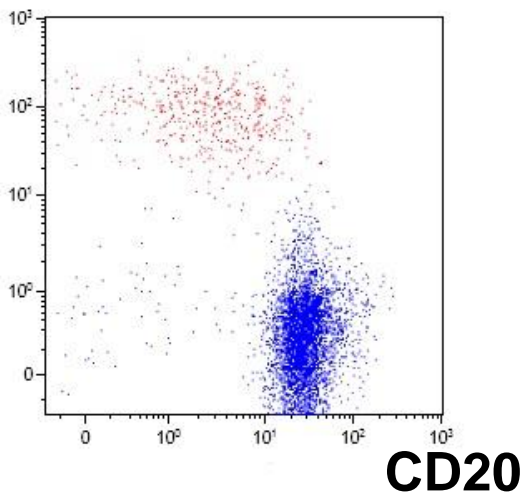
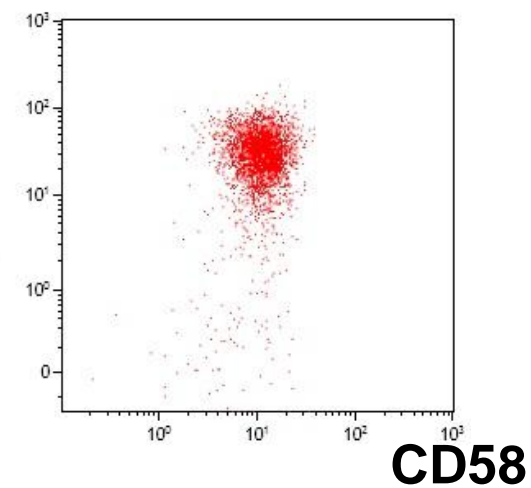

CD10

CD20

CD20

\*Данные предоставлены Л.В. Байдун

# Пациент Д.

CD10

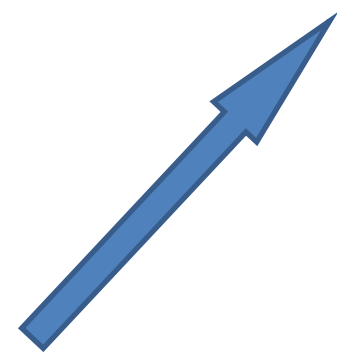
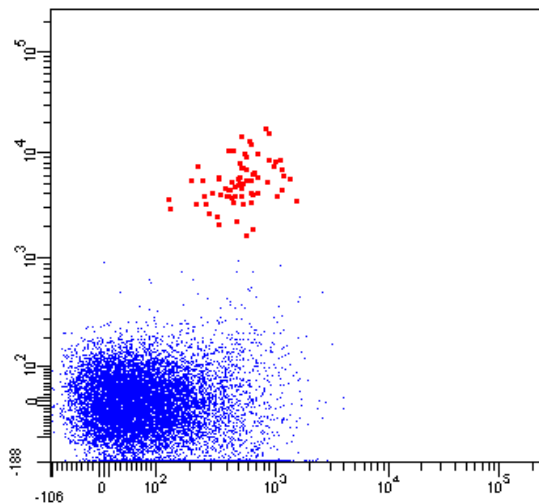
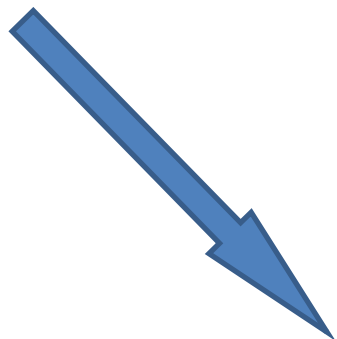
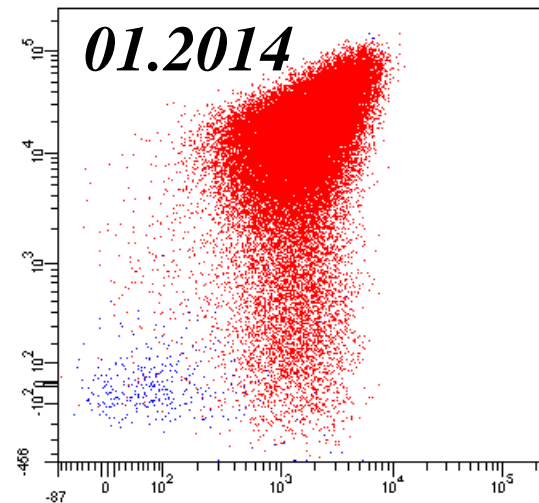
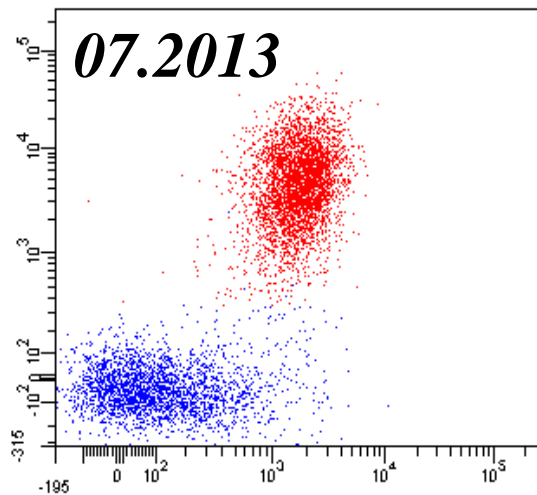

CD58

07.2013

# Пациент Д.

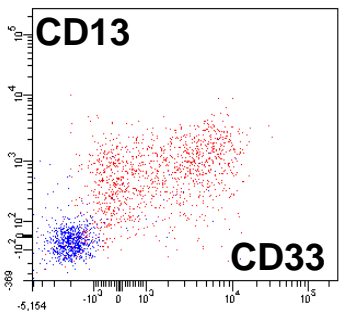
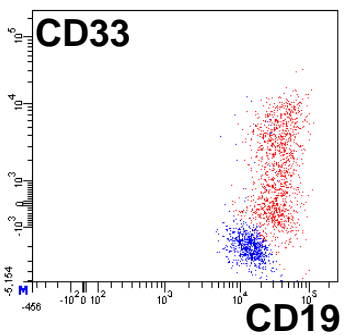
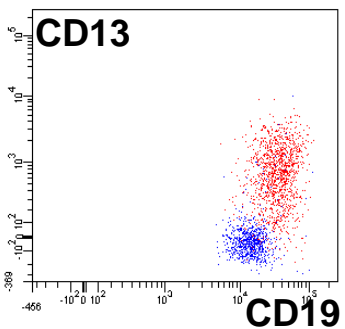

01.2014

CD13

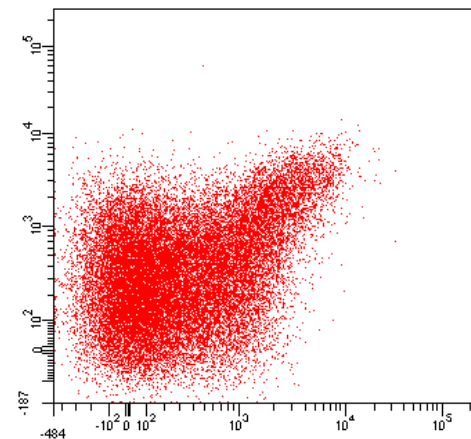

CD33

# Выявление химерного транскрипта *ETV6-RUNX1*

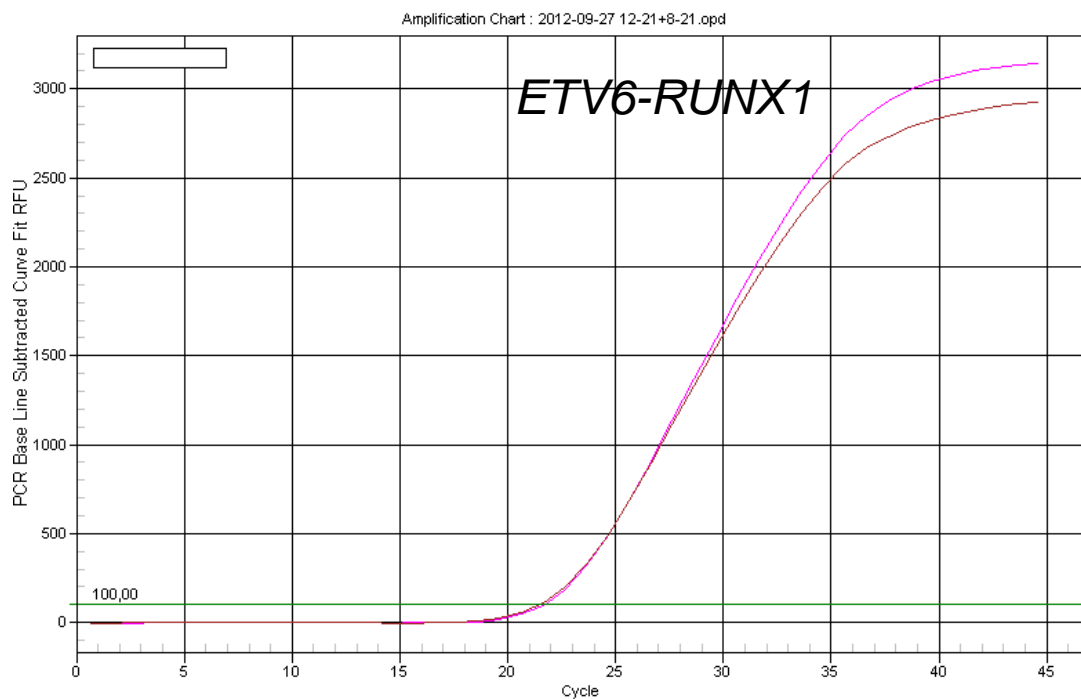

-7  
mec

DS

K+ M

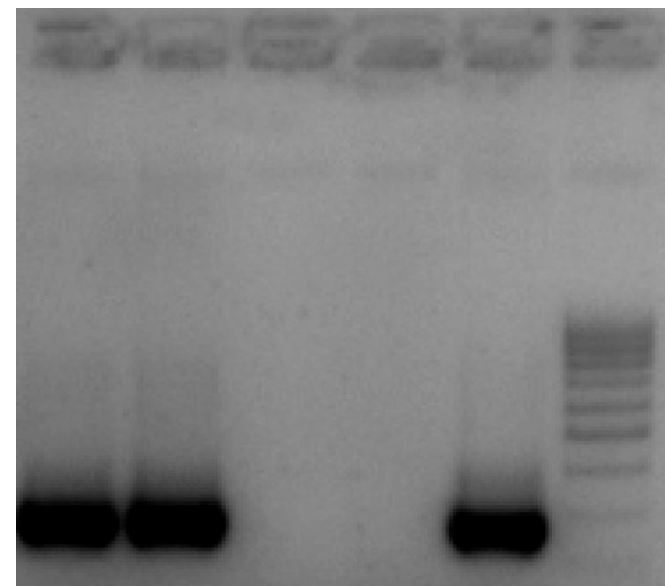



**«Случайная» диагностика рецидива ОЛ**

# Пациент Б.

*Диагноз*

**SSC**

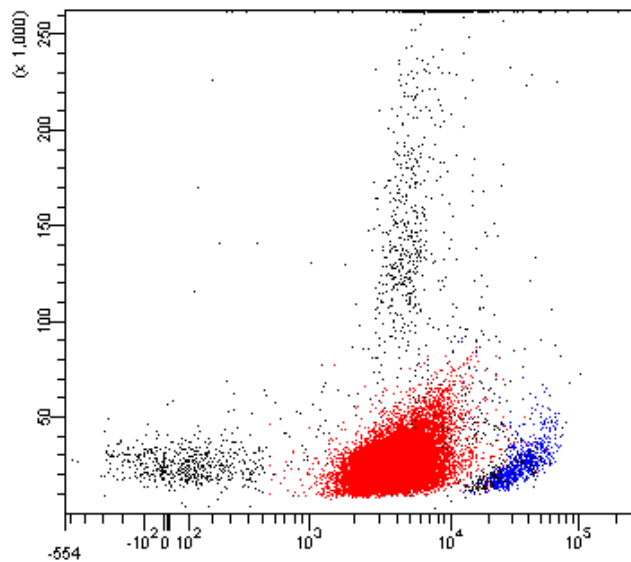

**CD45**

*Рецидив*

**SSC**

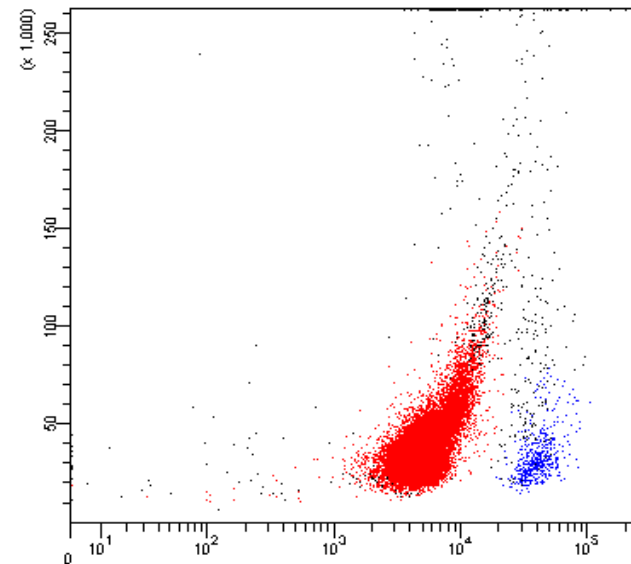

**CD45**



# Пациент Б. (периферическая кровь)

SSC

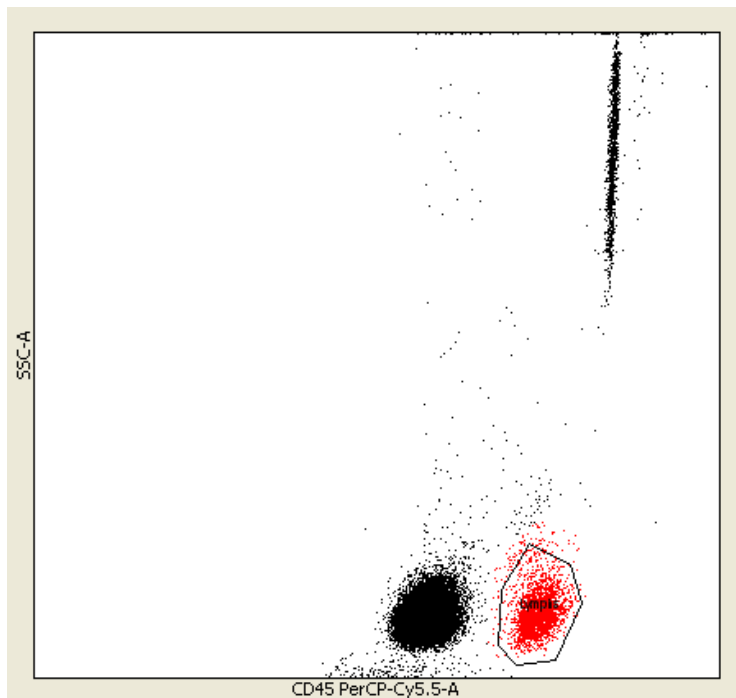

CD45

SSC

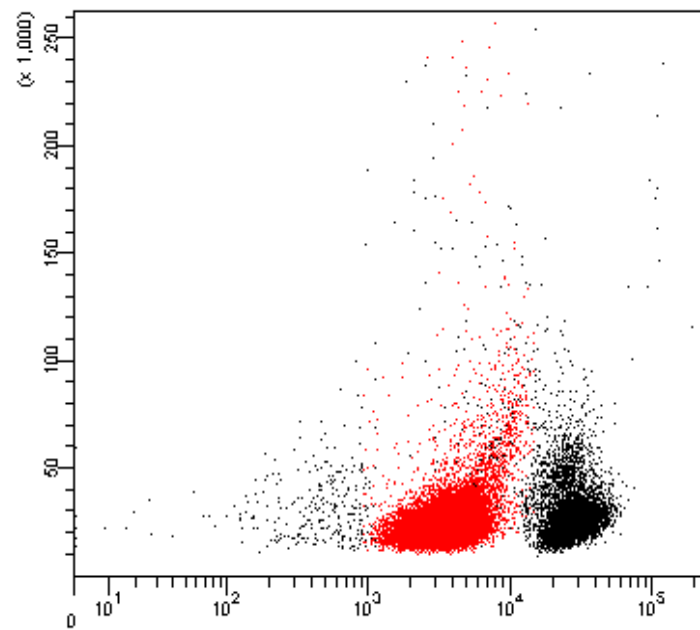

CD45

# Пациент Б. (периферическая кровь)

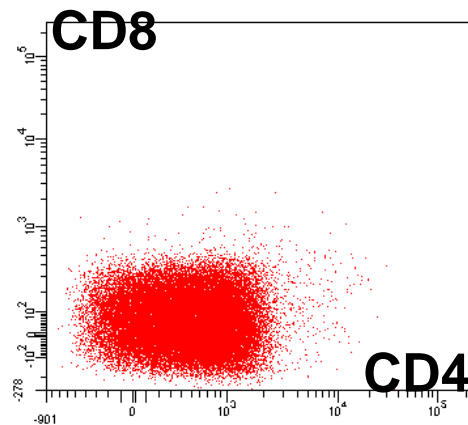
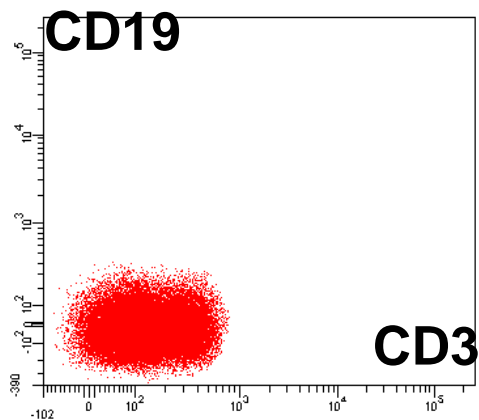

# Пациент Б. (периферическая кровь)

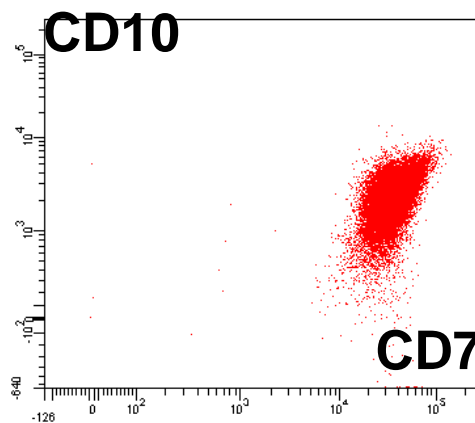
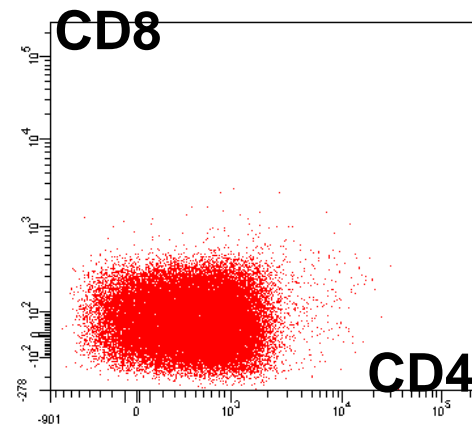
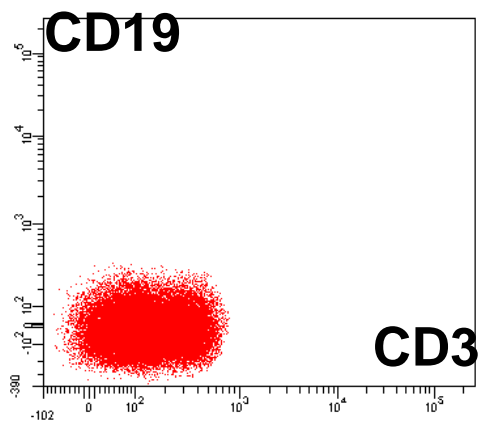

# Пациент Б. (периферическая кровь)

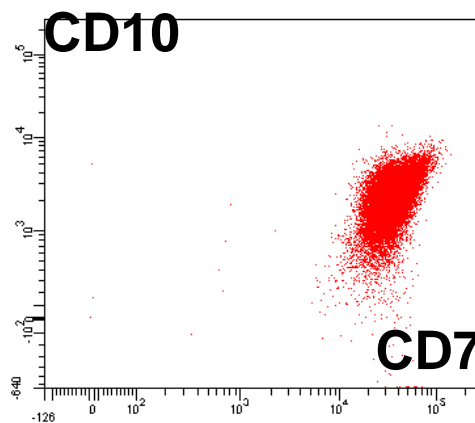
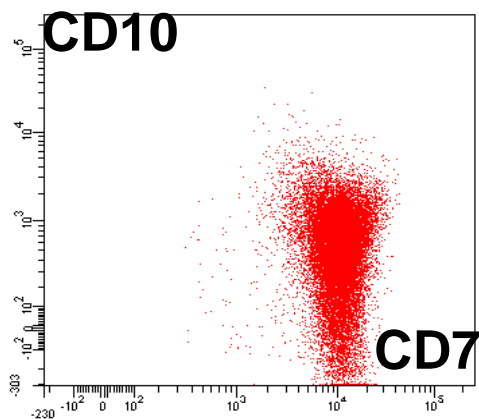
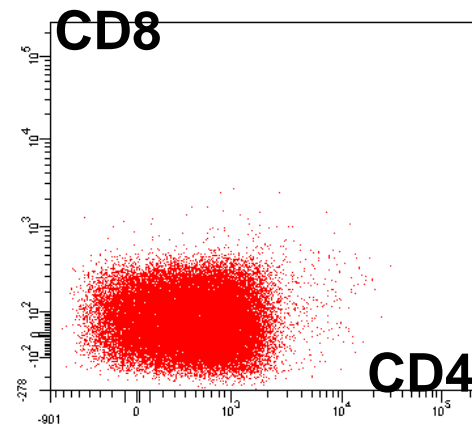
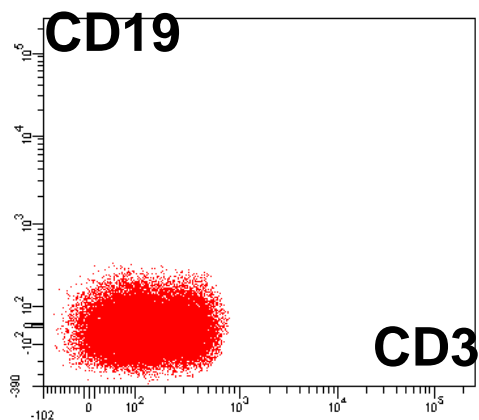

*Костный мозг*  
*Диагноз*

# Пациент Б. (периферическая кровь)

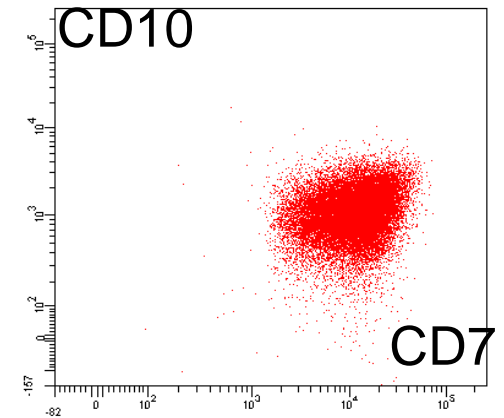
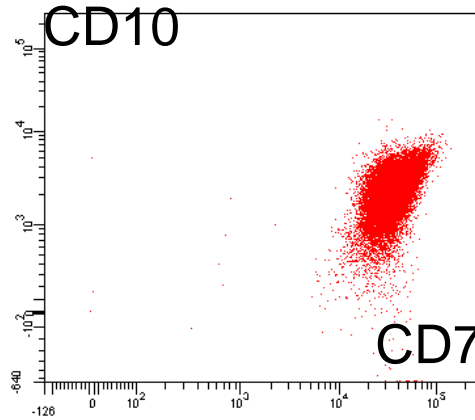
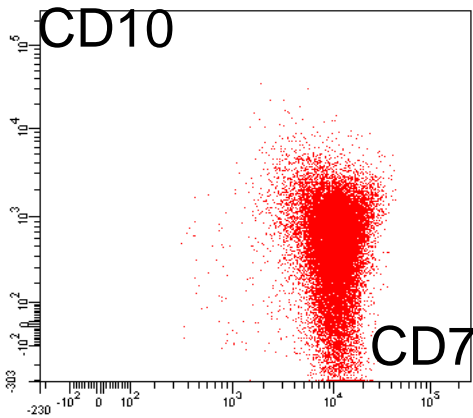
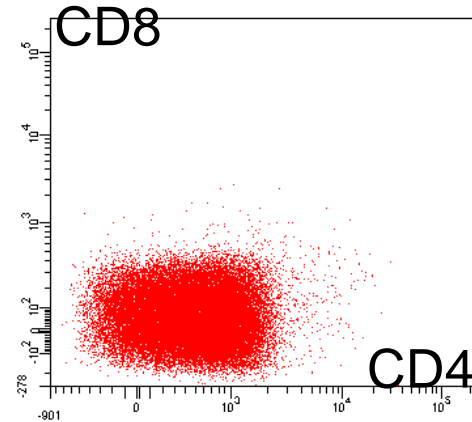
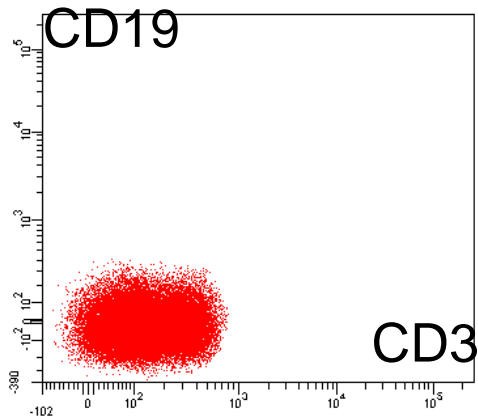

*Костный мозг  
Диагноз*

*Костный мозг  
Рецидив*

# **Диагностика МРАЛ**



# Острый бифенотипический лейкоз???

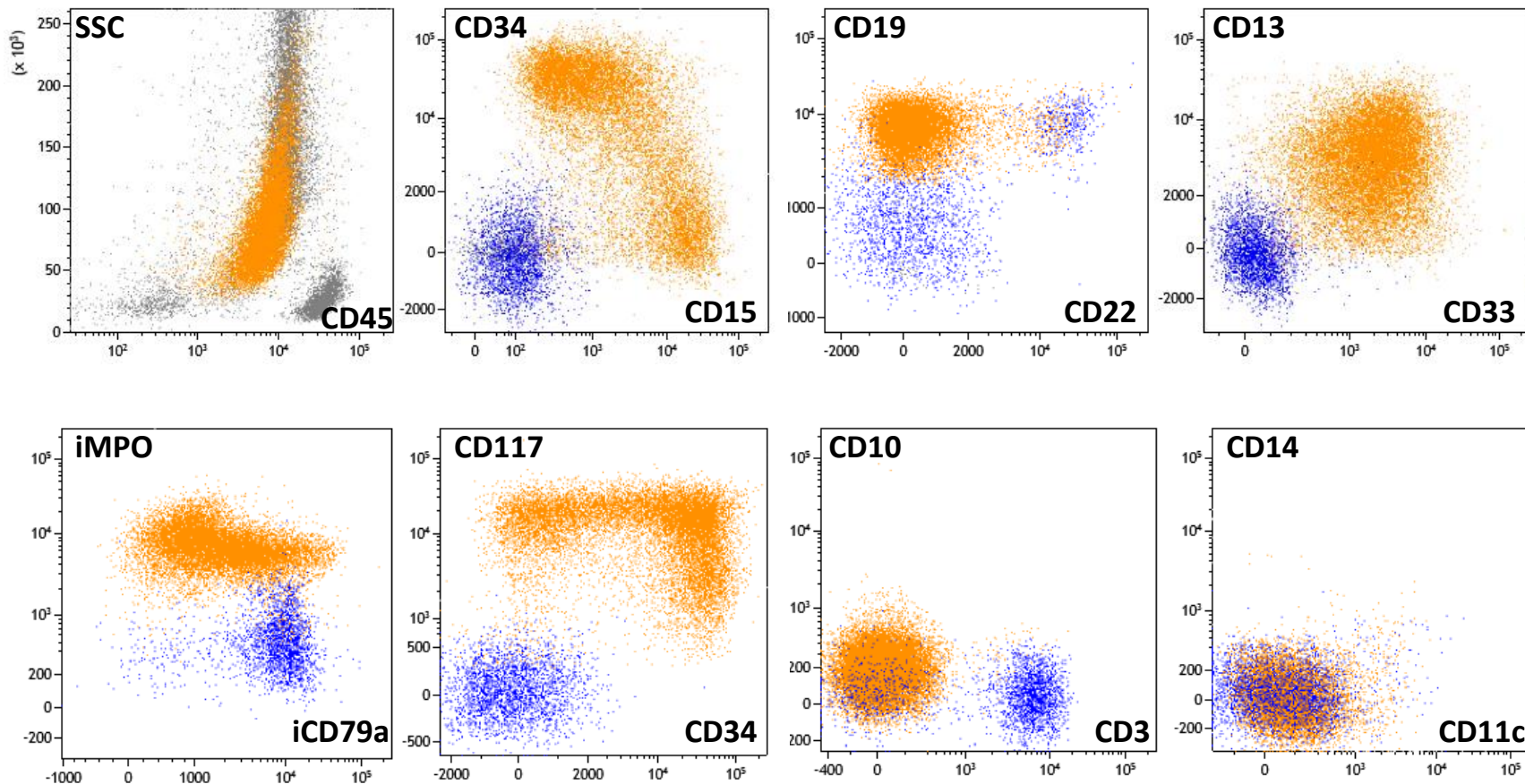

*OML c RUNX1-RUNX1T1*

# Острый бифенотипический лейкоз???

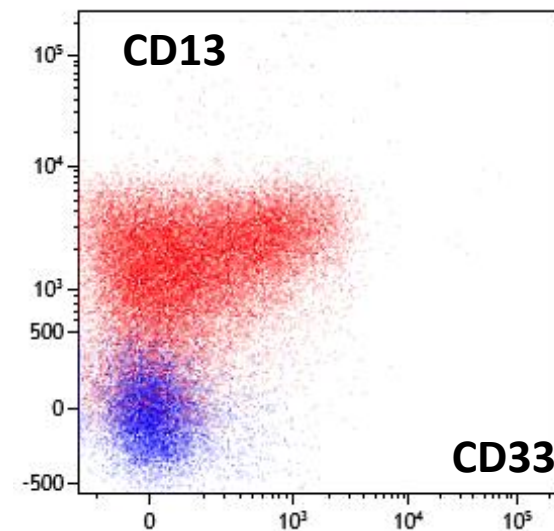
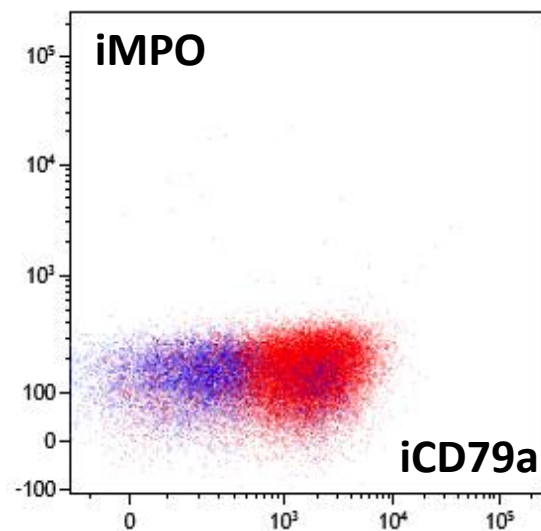
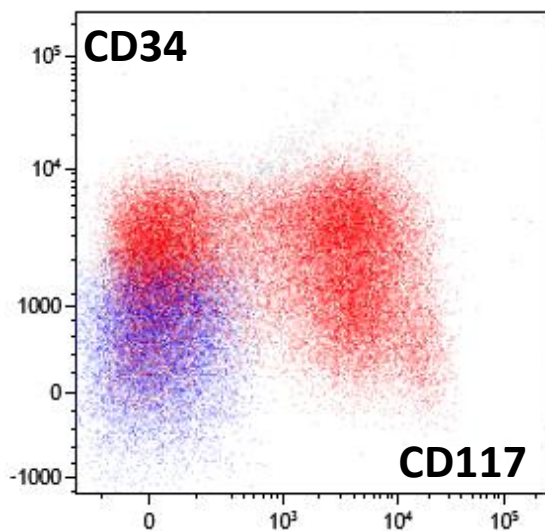
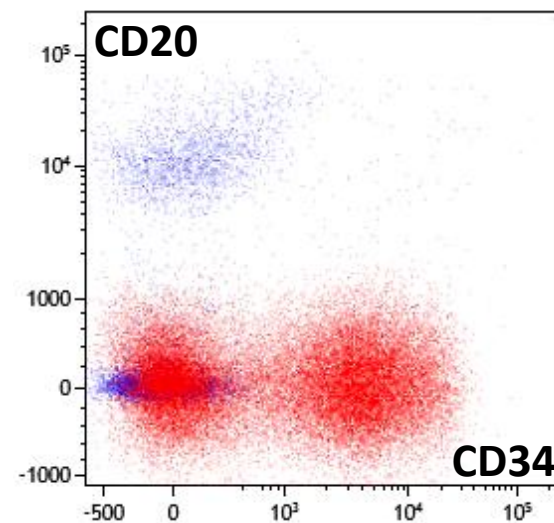
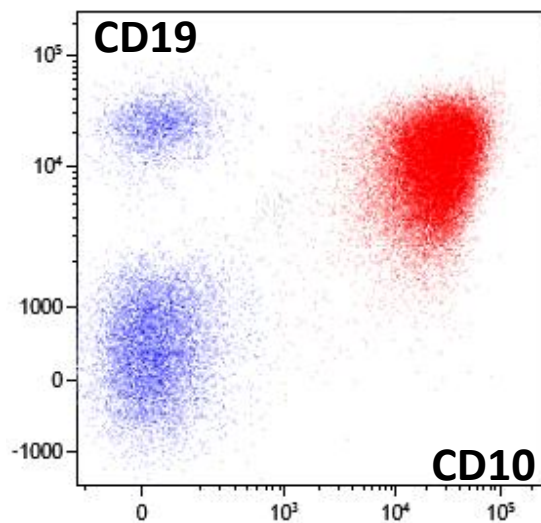
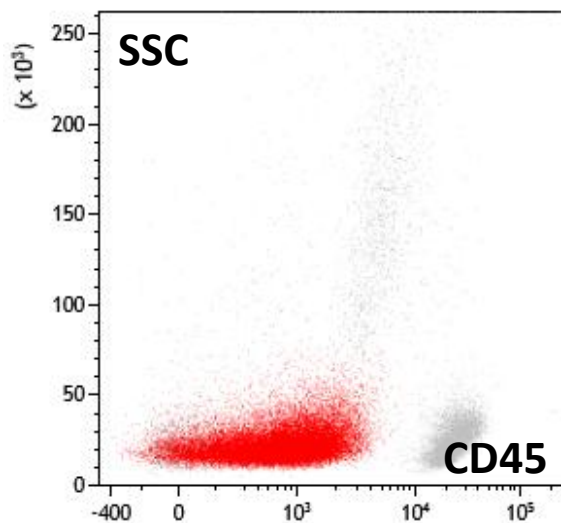

*ОЛЛ с ETV6-RUNX1*

# «Странные» фенотипы, возникающие под действием терапии

**CD19**

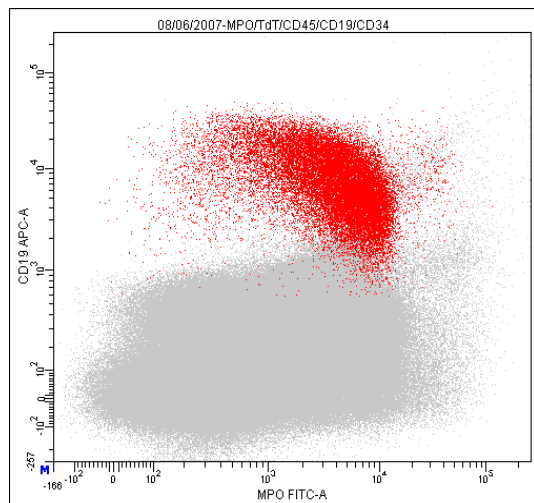

**MPO**

# «Странные» фенотипы, возникающие под действием терапии

**MPO**

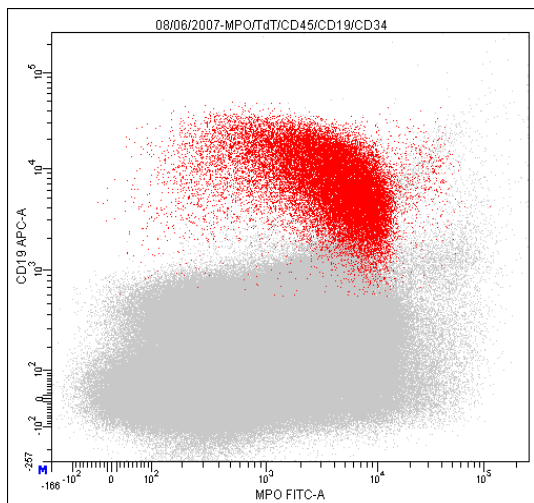

**CD19**

**FACS Perm 2**

**MPO**

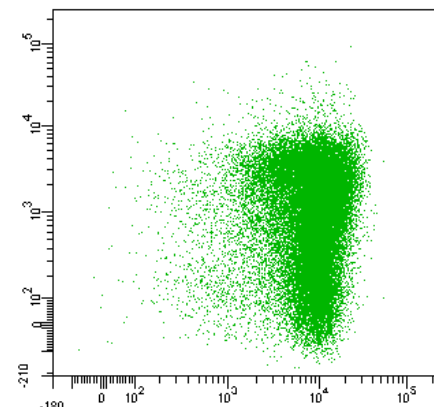

**CD19**

**MPO**

**Fix&Perm**

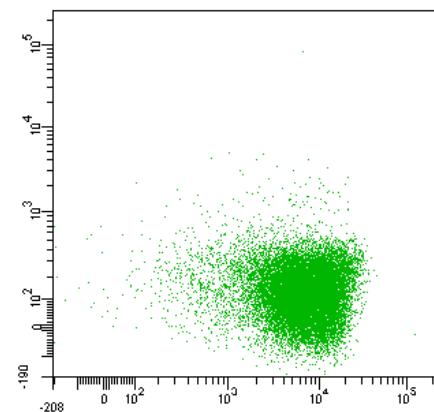

**CD19**

# Пациент К.

SSC

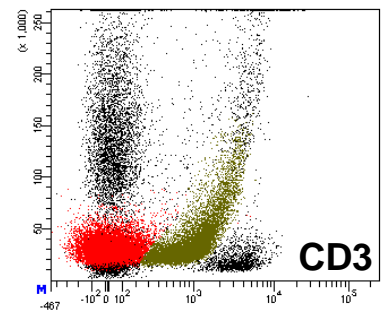
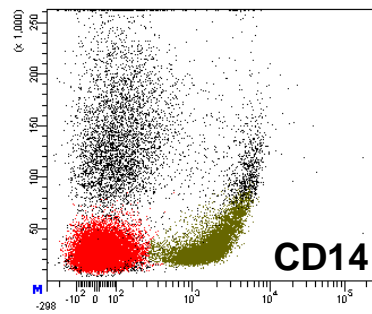
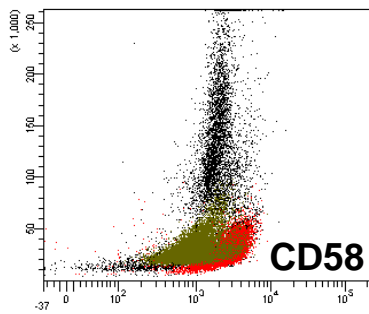
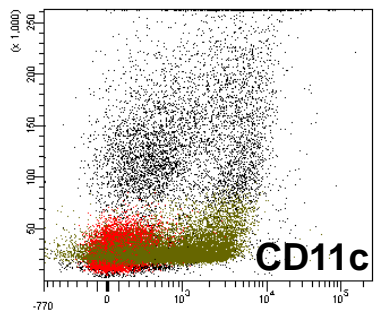
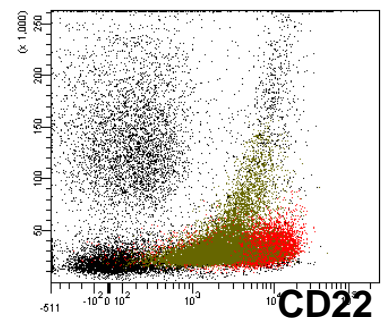
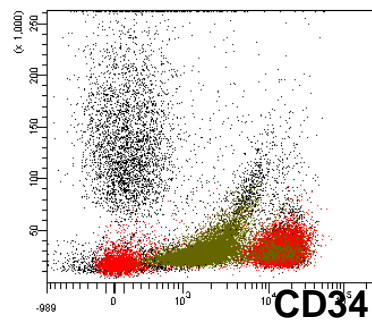
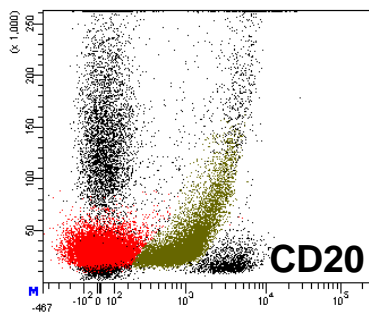
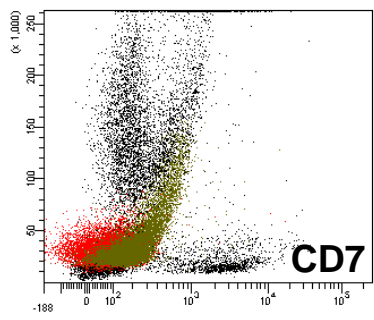
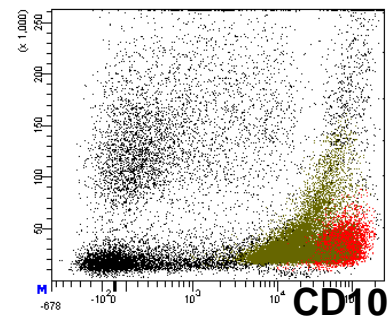
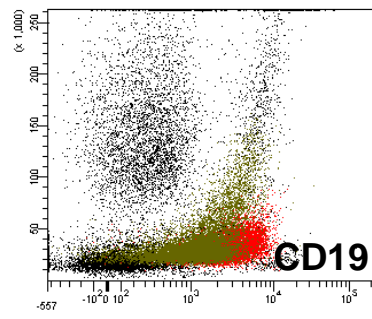
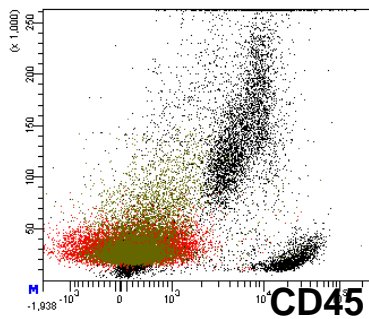
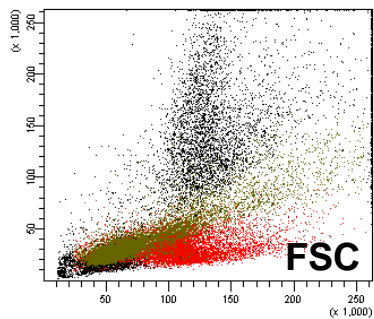

# **Диагностика острого недифференцированного лейкоза**

# Острый недифференцированный лейкоз

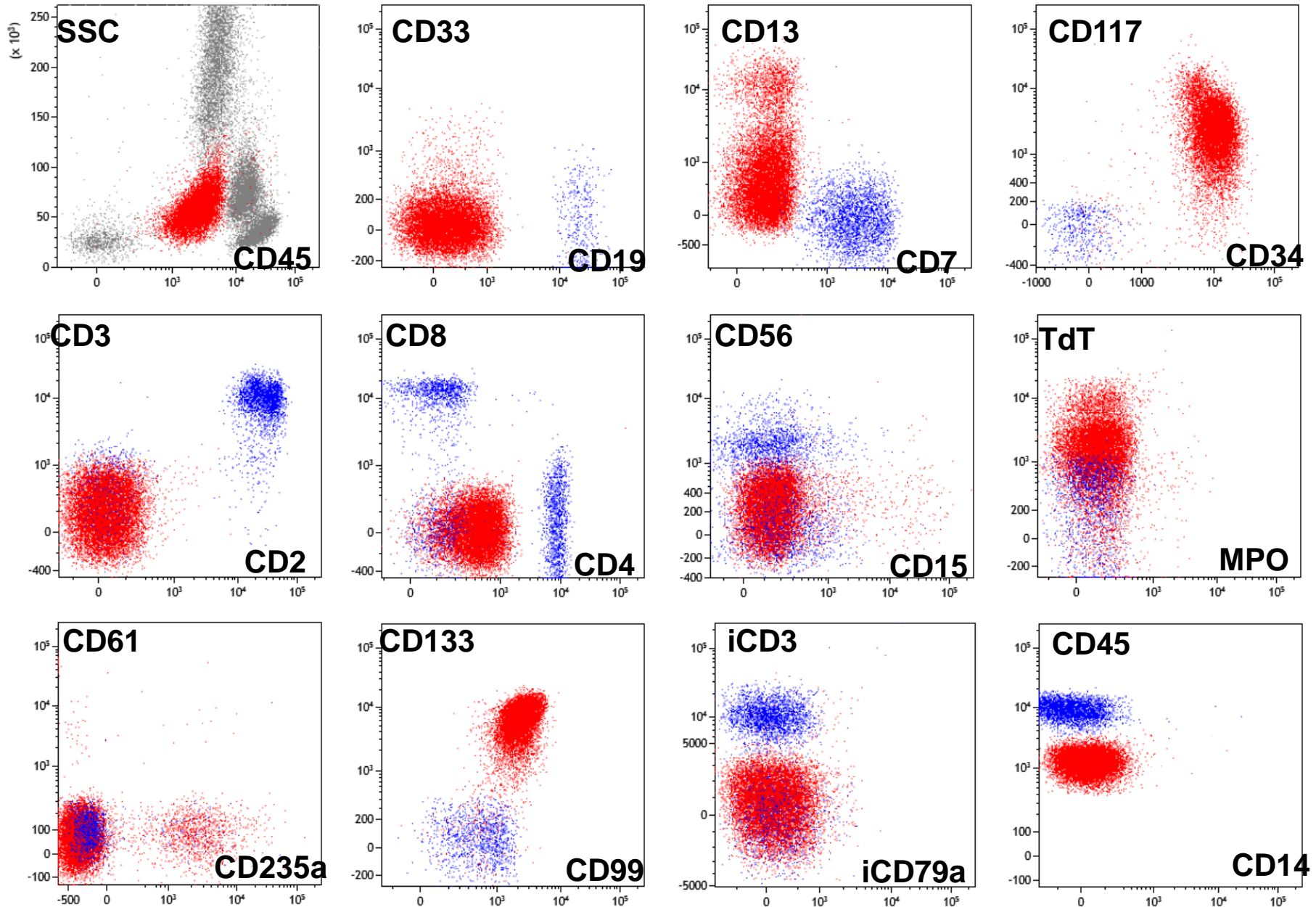

# Пациент С.

SSC

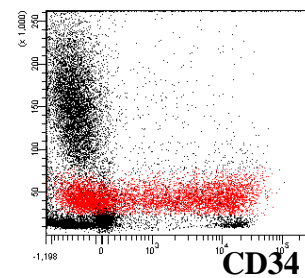
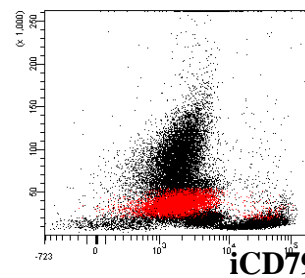
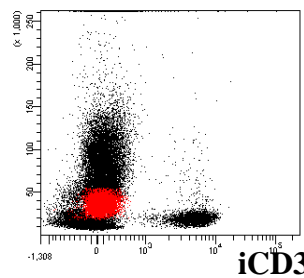
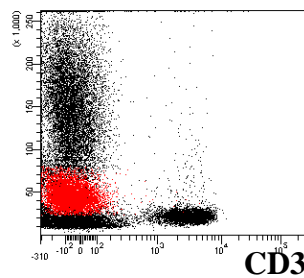
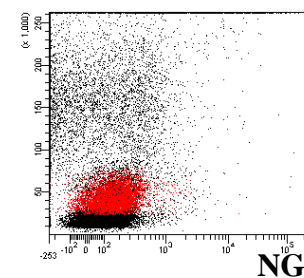
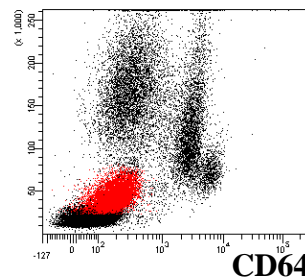
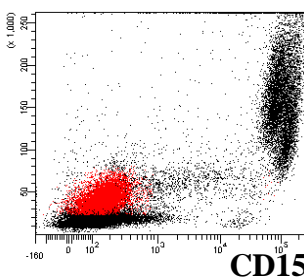
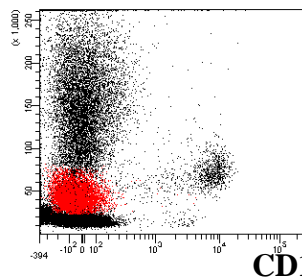
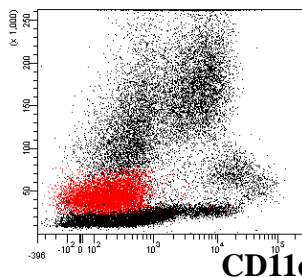
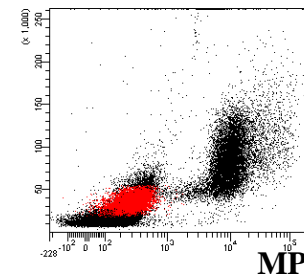
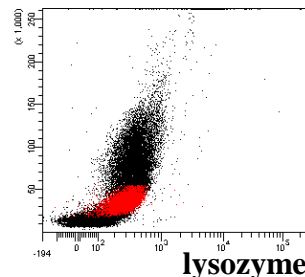
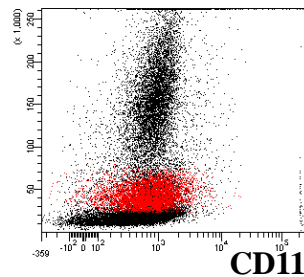
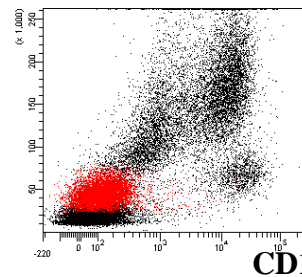
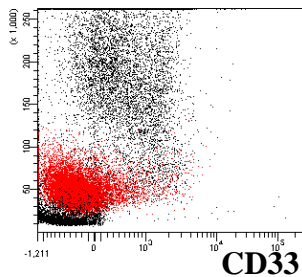
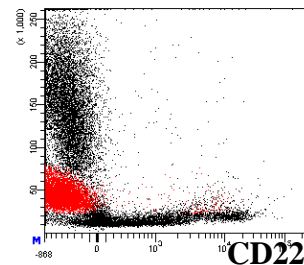
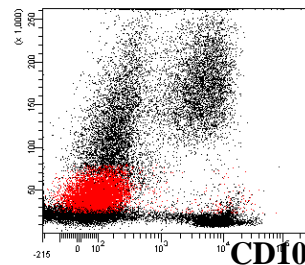
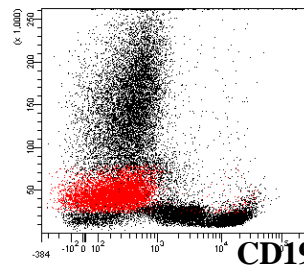
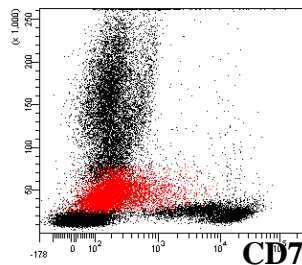
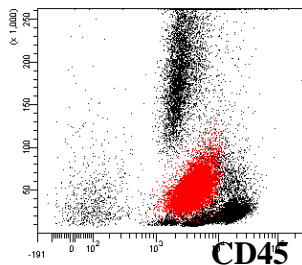



# Пациент С.

**SSC**

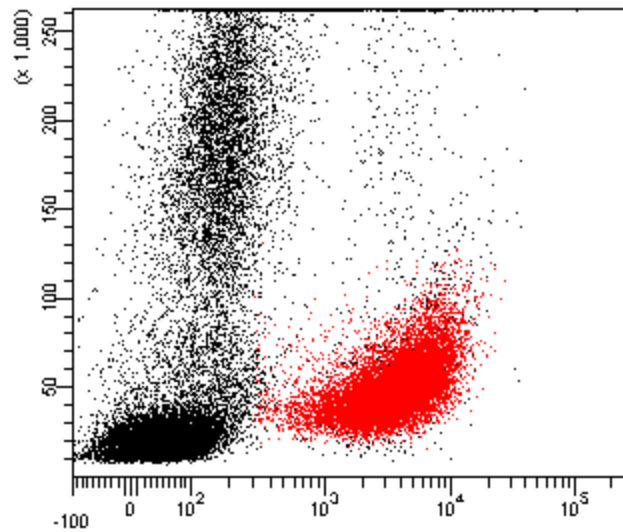

**CD61**

**SSC**

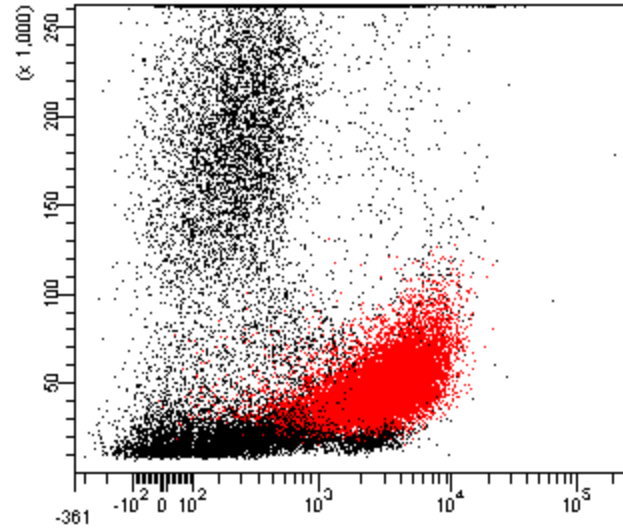

**CD41a**

# Острый лейкоз из дендритных клеток

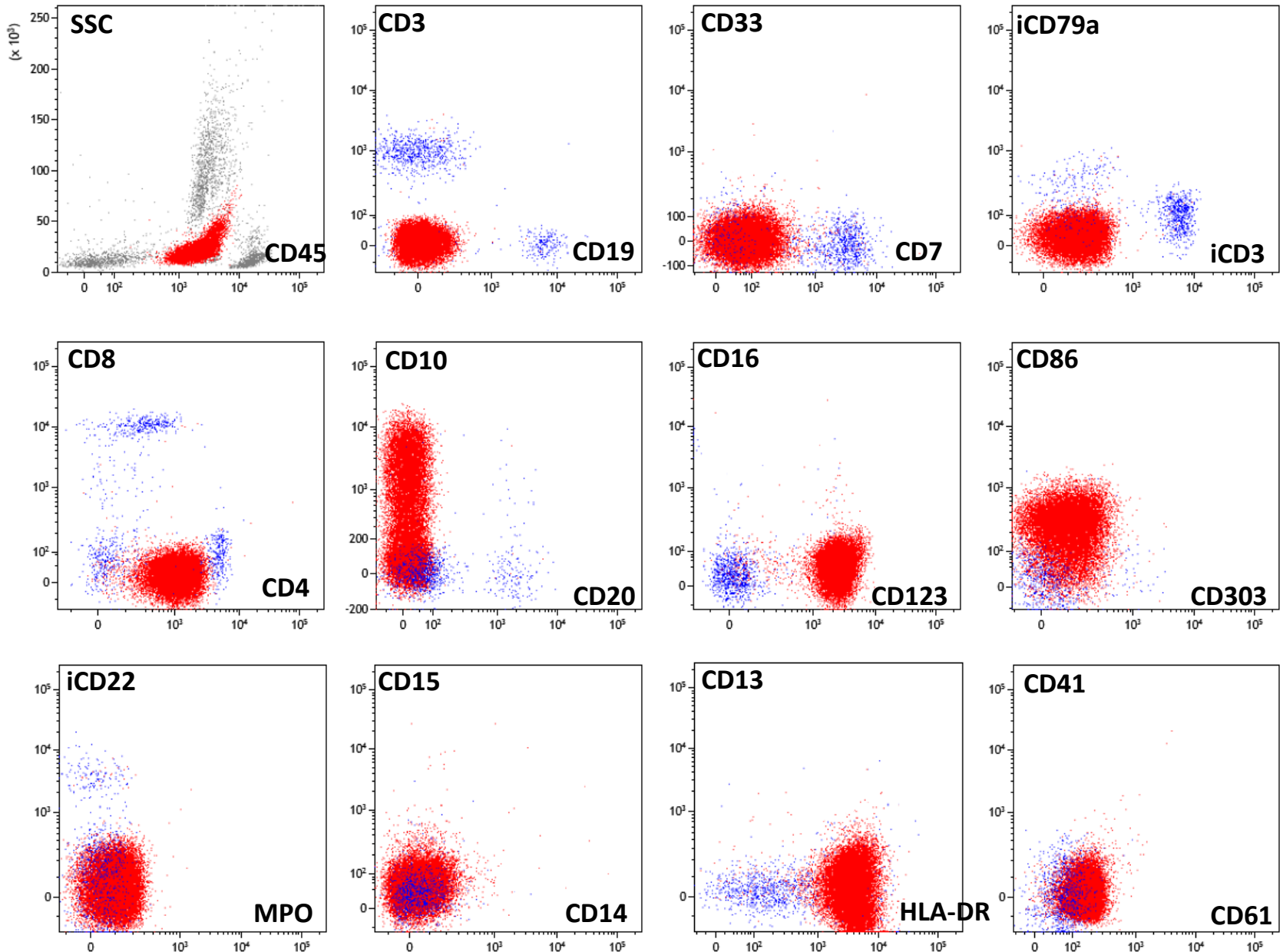

# **Исследуемый материал**

# Пациент П.

## *плевральный выпот*

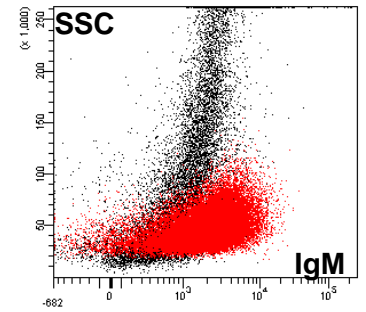
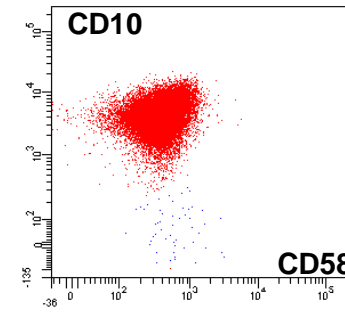
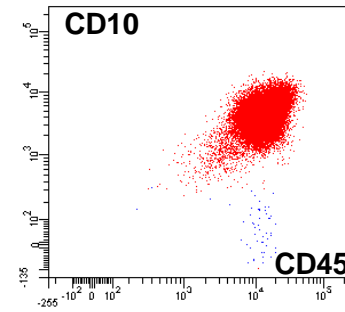
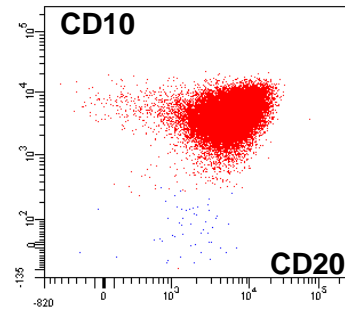
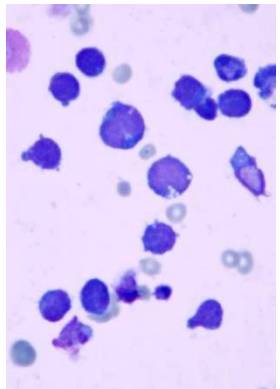
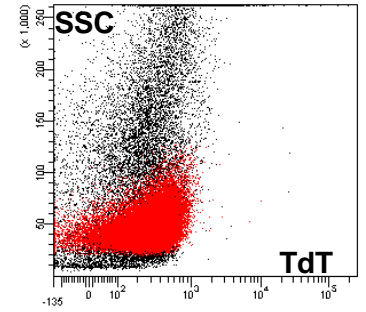
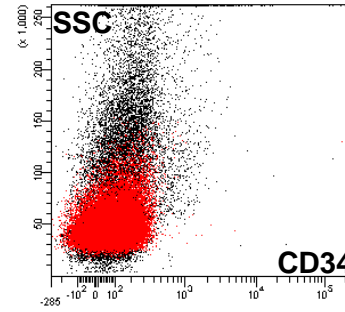
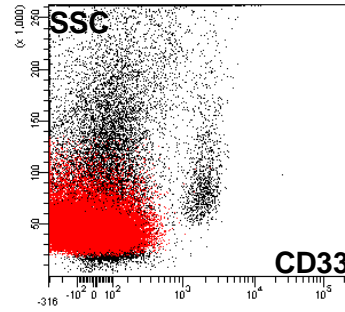
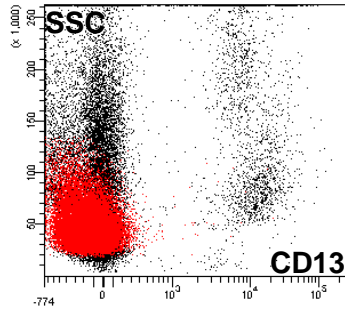
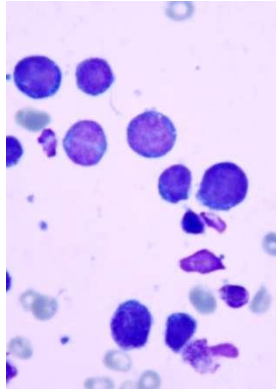
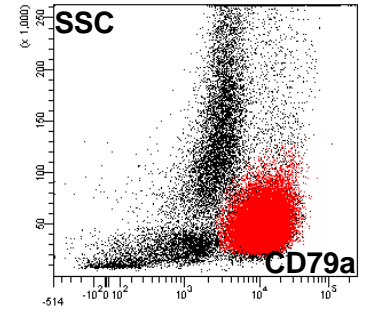
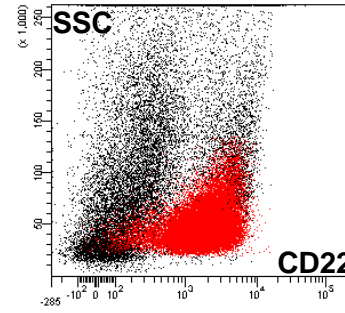
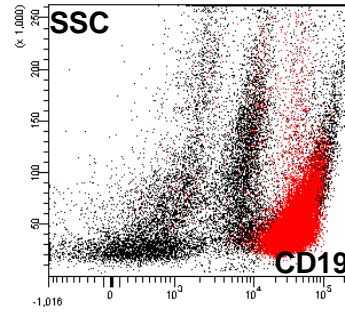
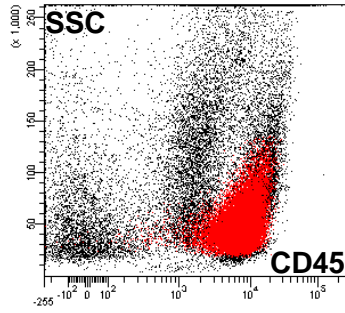
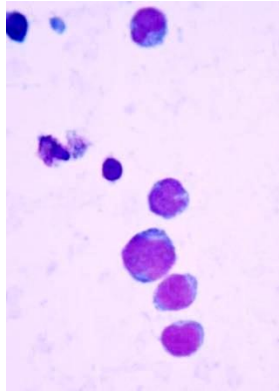

# Пациент П.

## *КОСТНЫЙ МОЗГ*

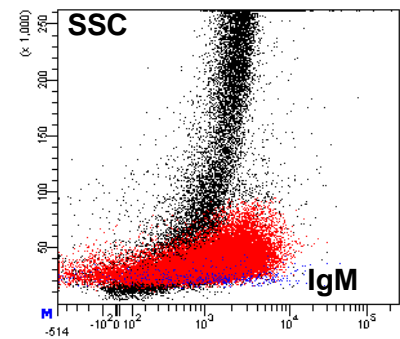
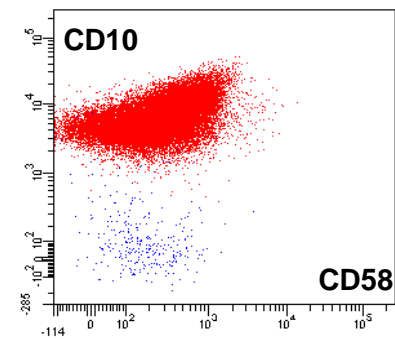
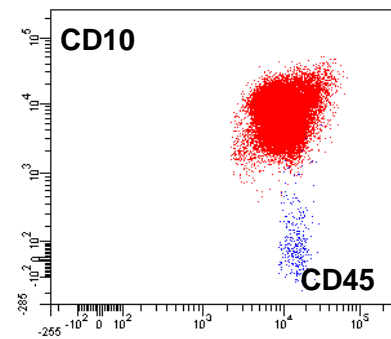
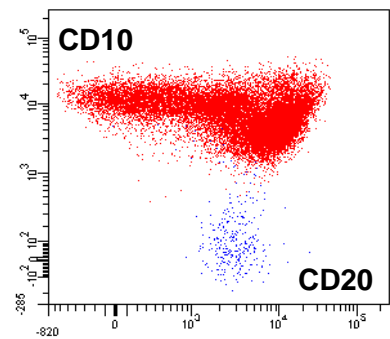
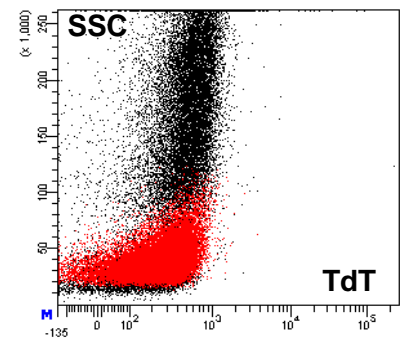
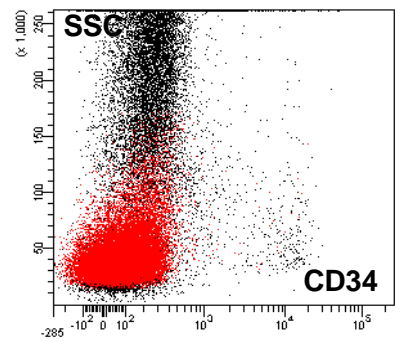
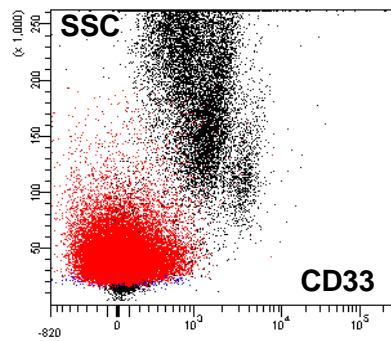
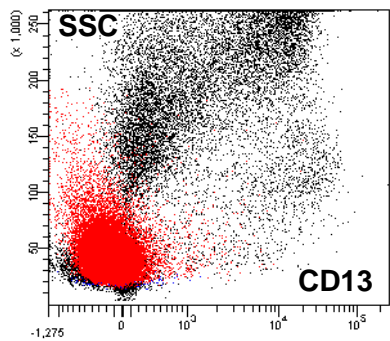
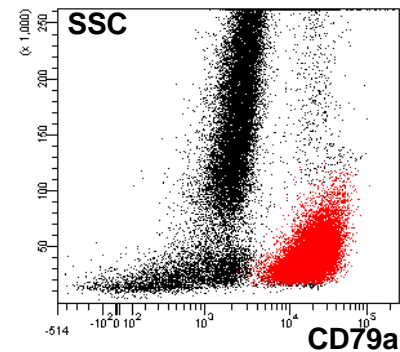
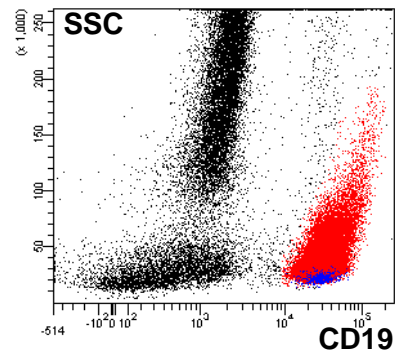
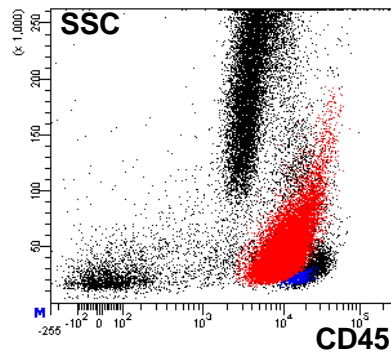
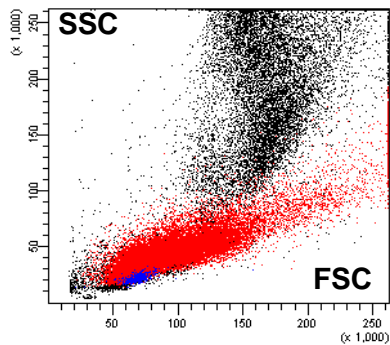

# Выявление опухолевых клеток в СМЖ при В-линейном ОЛЛ

Пациент Г.

**КМ**

**CD45**

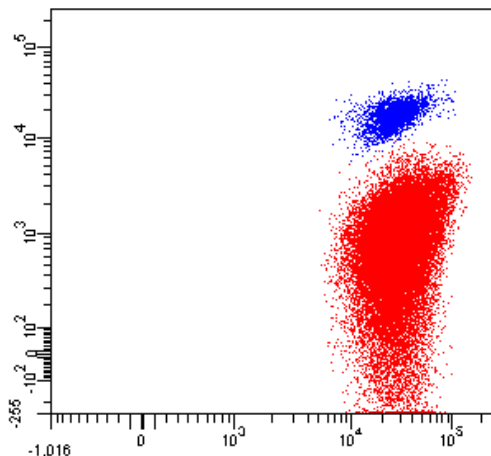

**CD34**

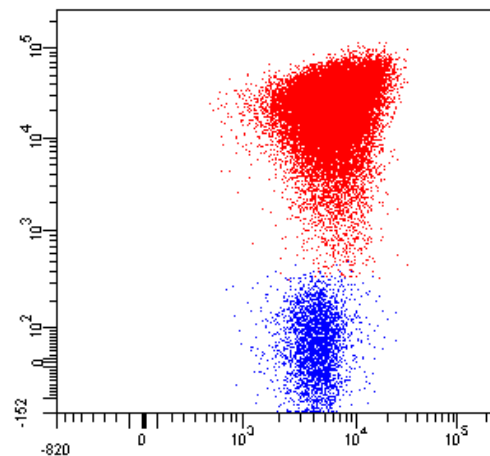

**СМЖ**

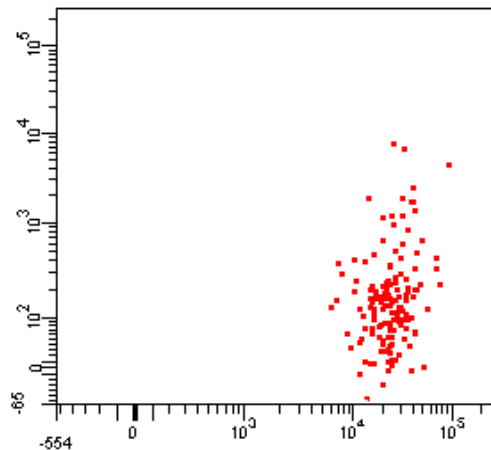

**CD19**

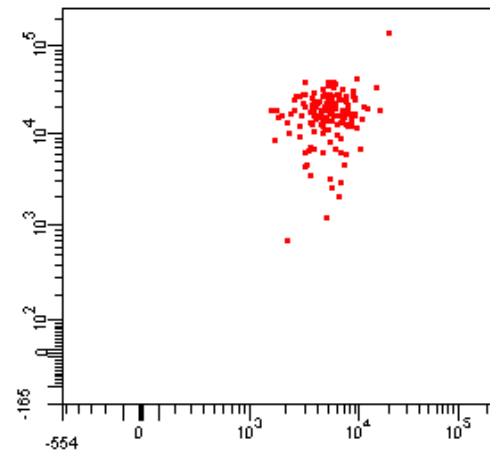

# Выявление опухолевых клеток в СМЖ при Т-ОЛЛ

**КМ**

**Пациент М.**

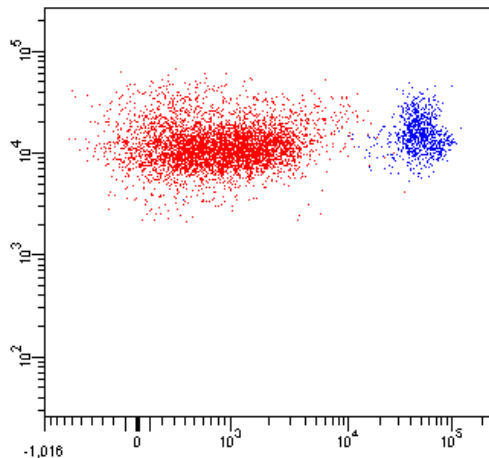

**Пациент С.**

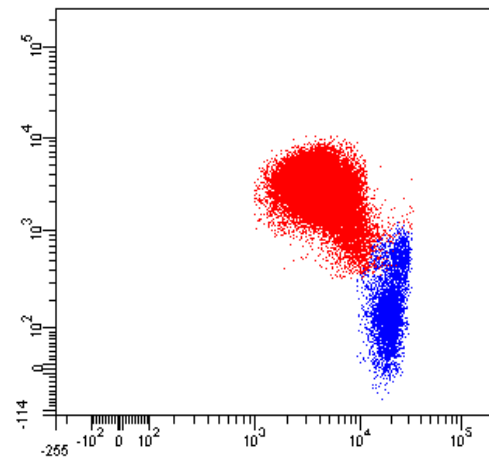

**СМЖ**

**CD2**

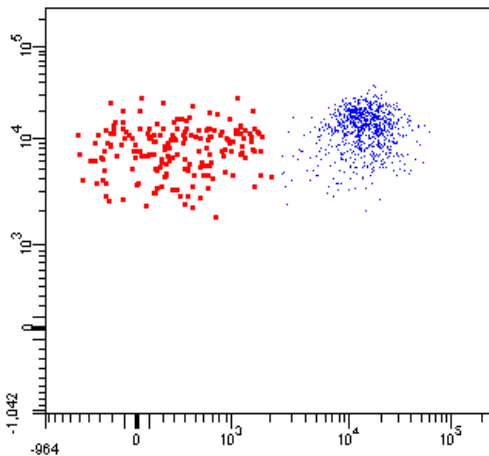

**CD99**

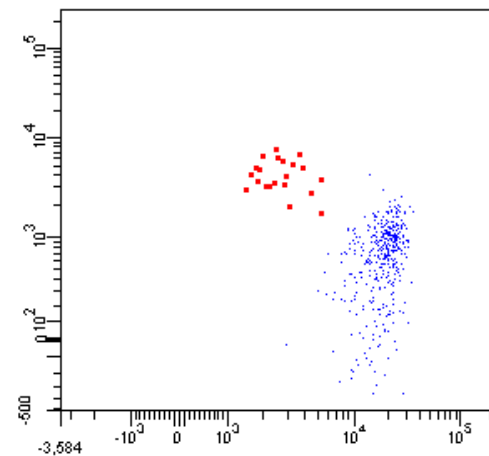

**CD3**

**CD45**

# Выявление опухолевых клеток в СМЖ при ОМЛ

Пациент Д.

КМ

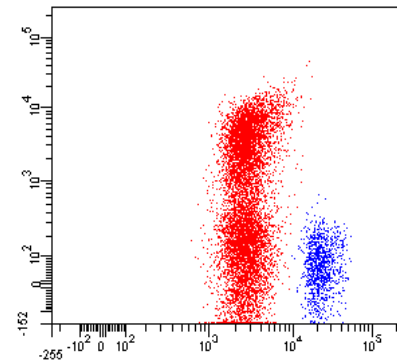
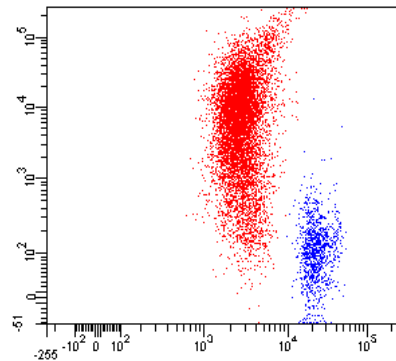
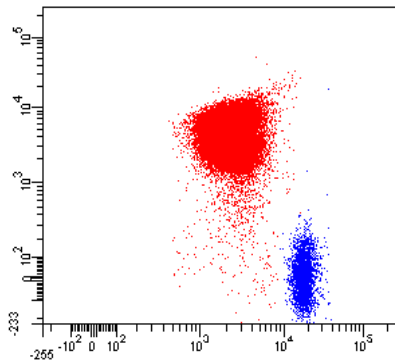

CD33

CD65

NG2

СМЖ

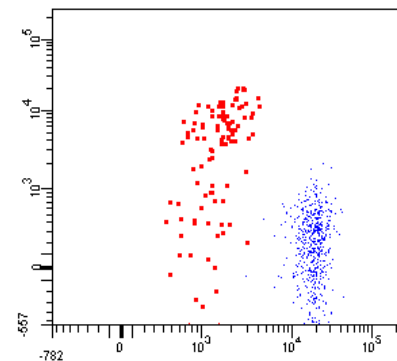
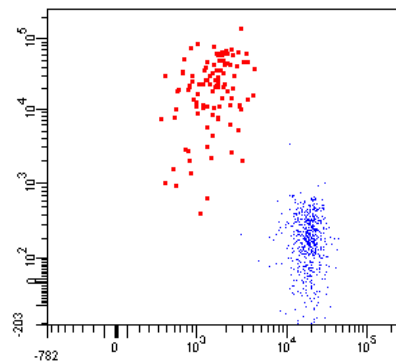
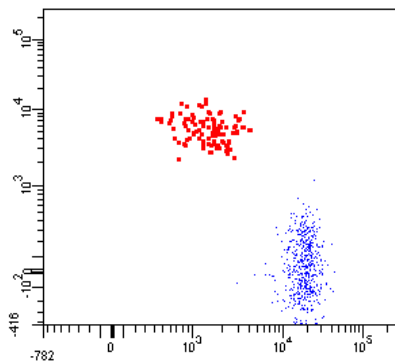

CD45



# Мониторинг поражения ЦНС у пациента с ВИ-ОЛЛ

**КМ**

**День 0**



**День 15**

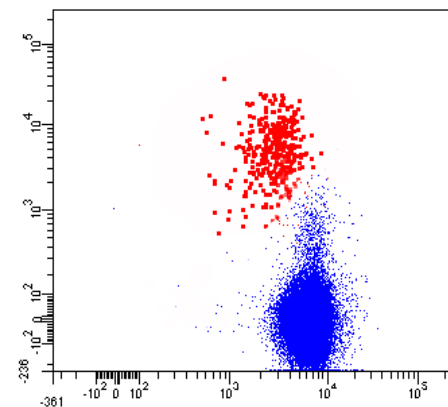
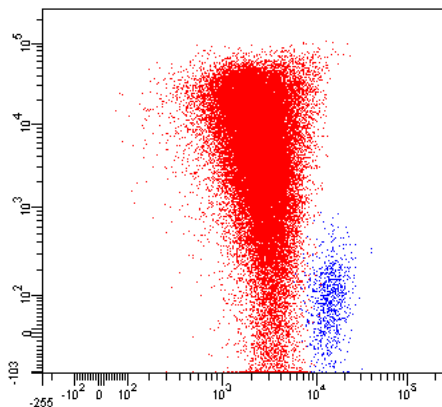

**CD10**

**День 0**



**День 8**



**День 15**

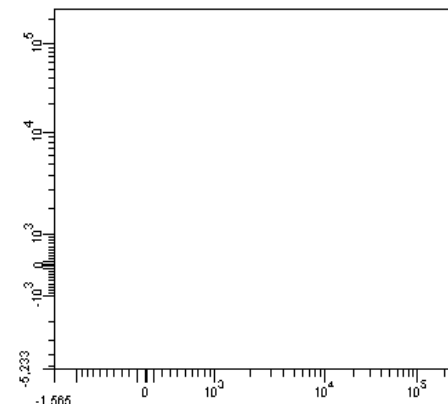
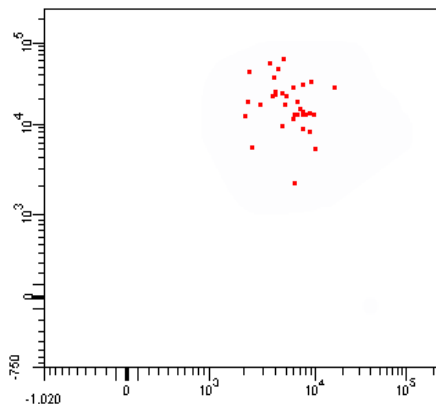
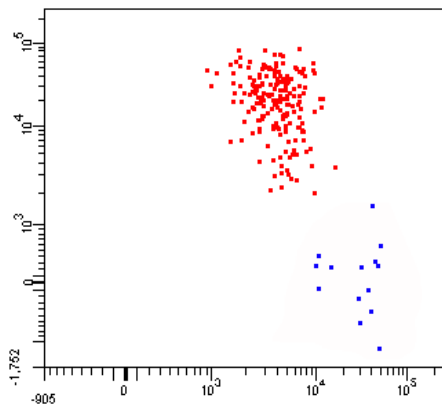

**СМЖ**

**CD45**

# Пациент Б. (спинномозговая жидкость)

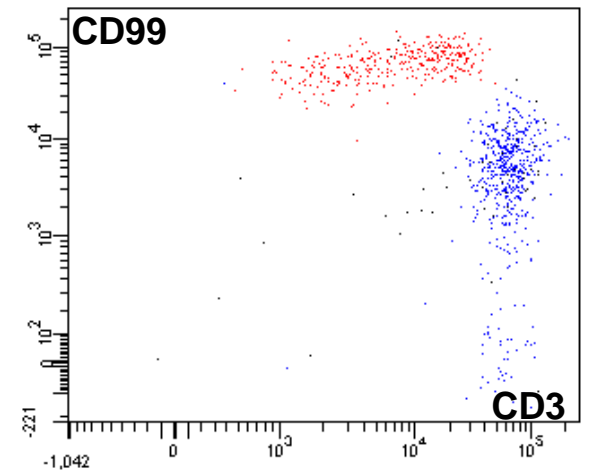
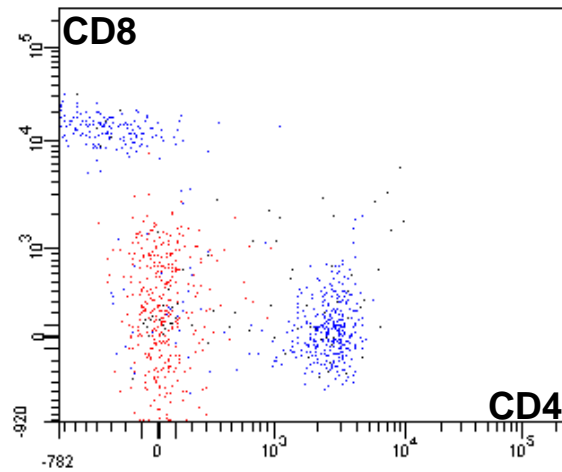
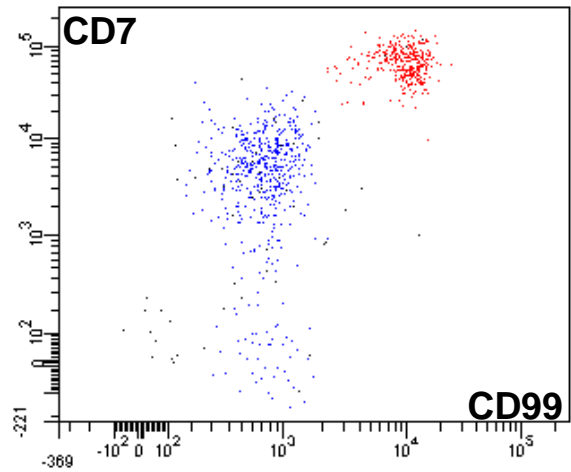
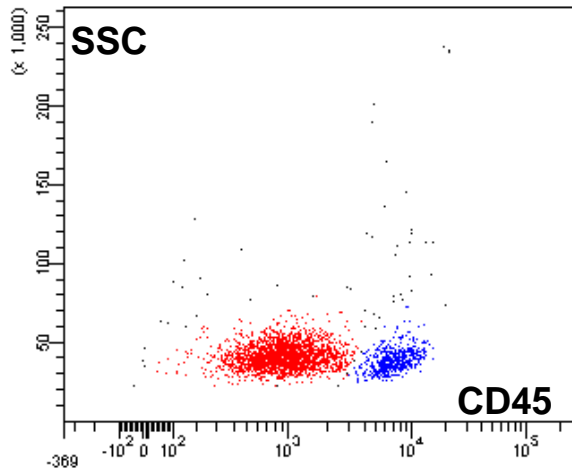

# Пациент С.

## КОСТНЫЙ МОЗГ

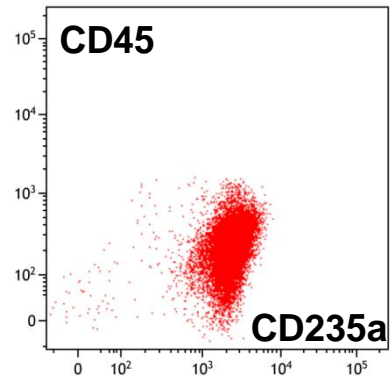
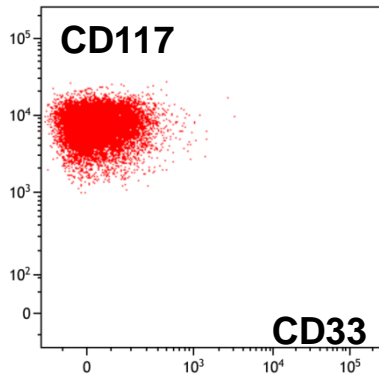
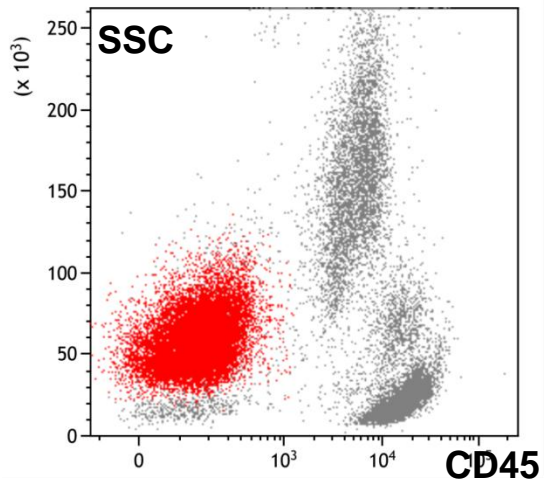

# Пациент С.

Костный мозг

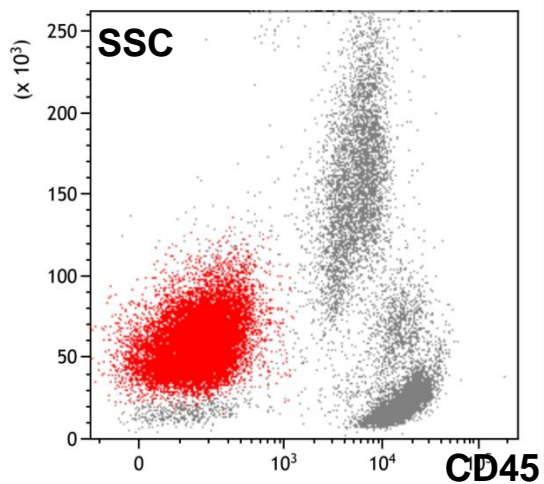

Спинномозговая жидкость

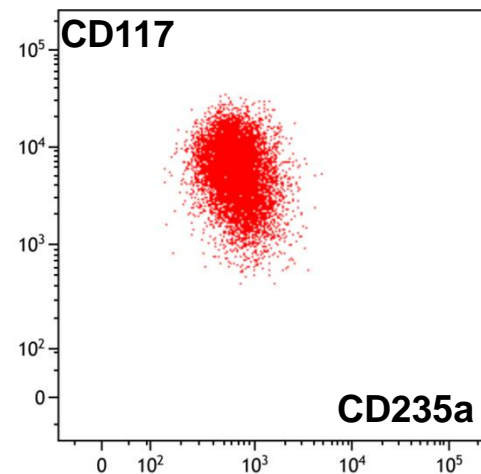
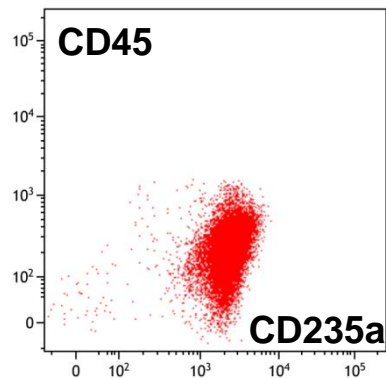
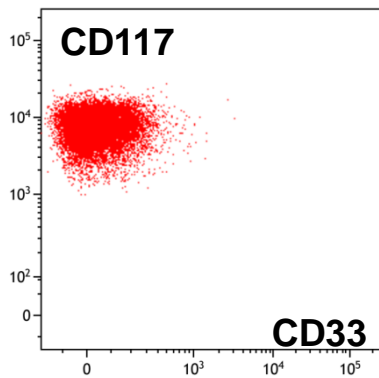
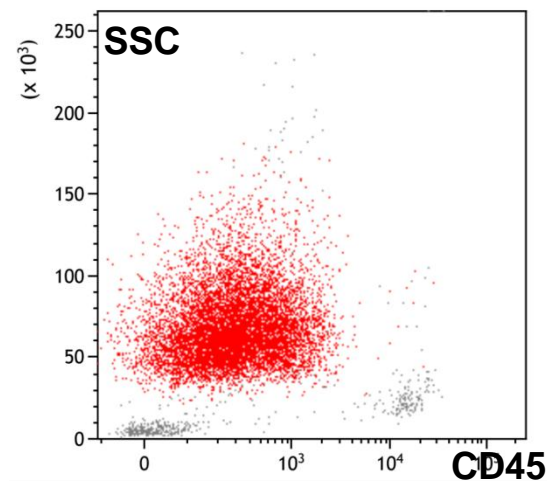

# Пациент Р. (спинномозговая жидкость)

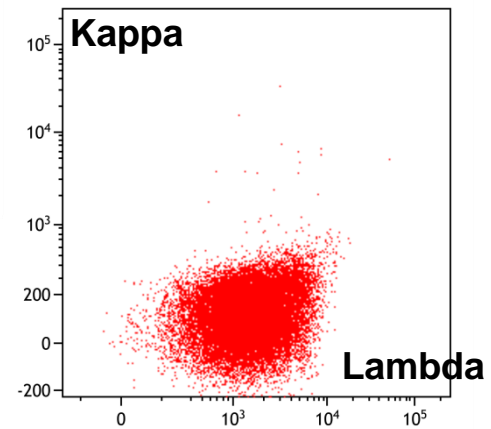
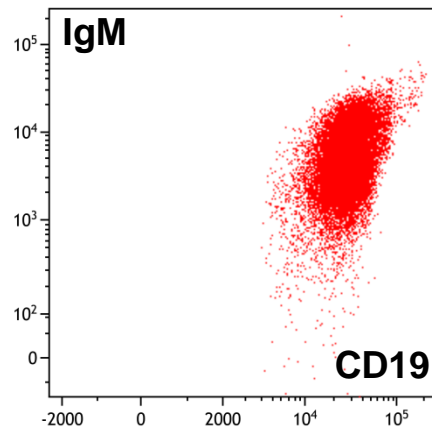
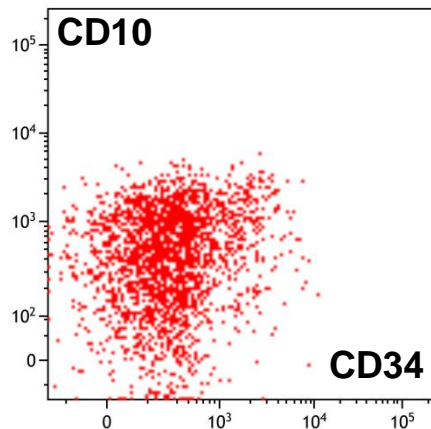
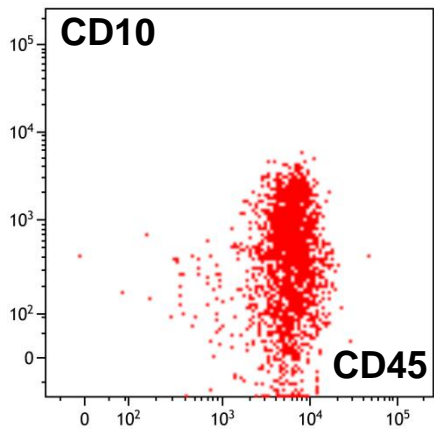
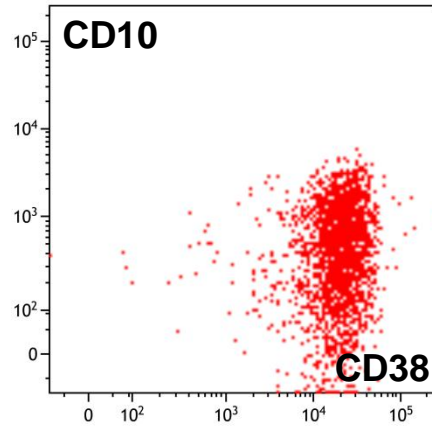
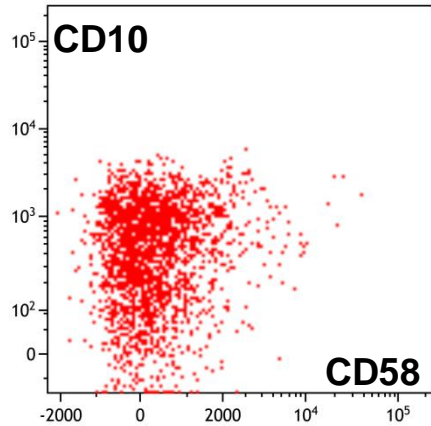
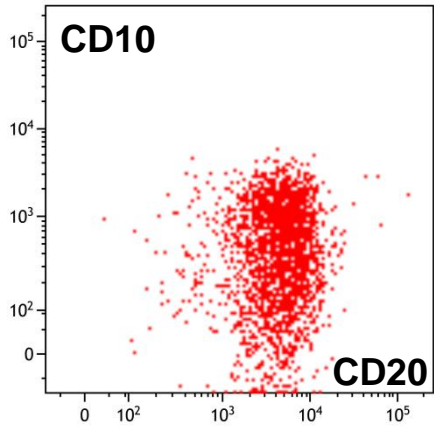

# Пациент Ш.

SSC

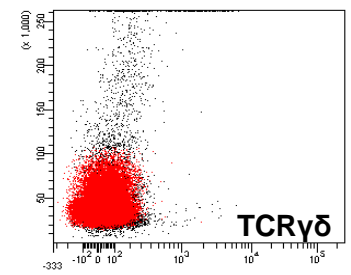
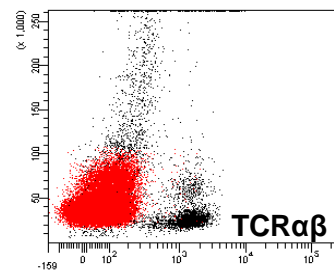
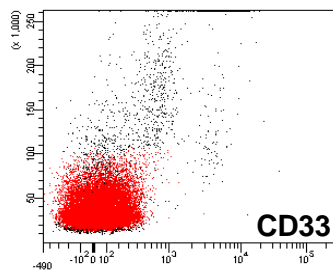
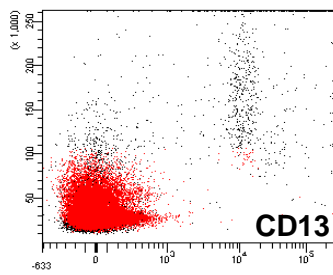
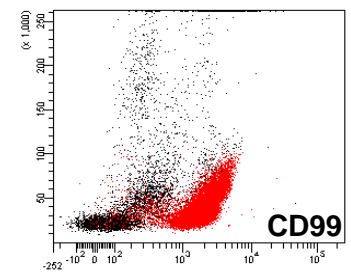
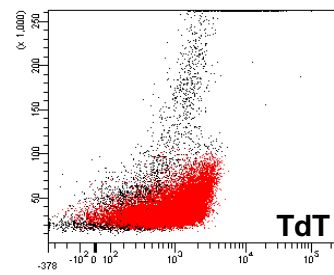
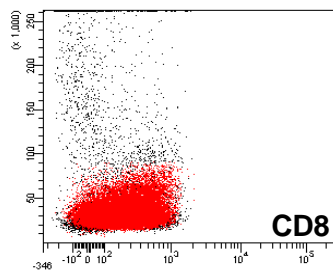
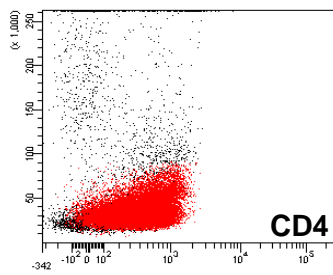
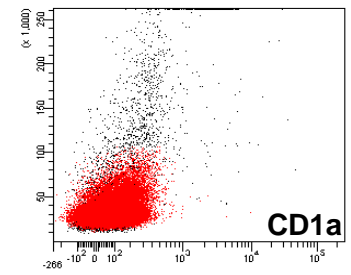
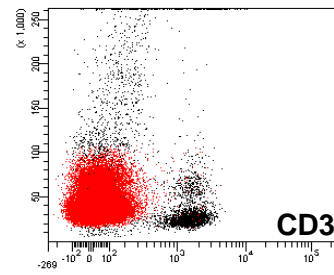
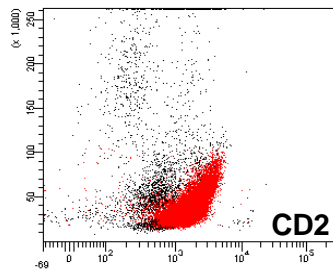
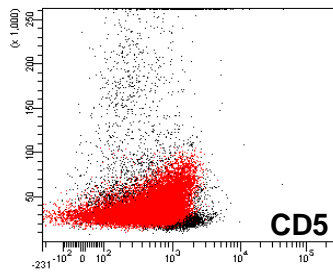
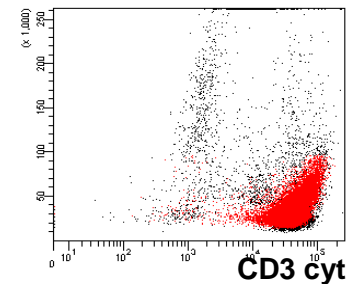
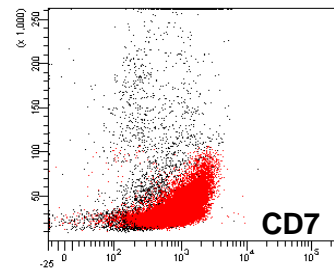
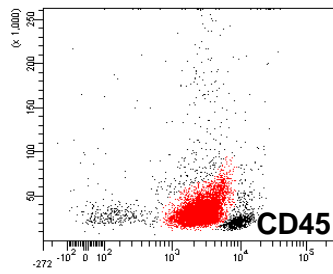
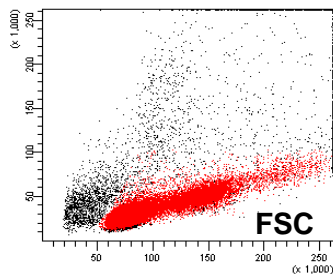

# Пациент Ш.

*иммуногистохимическое исследование*

Окр. г+э. × 400

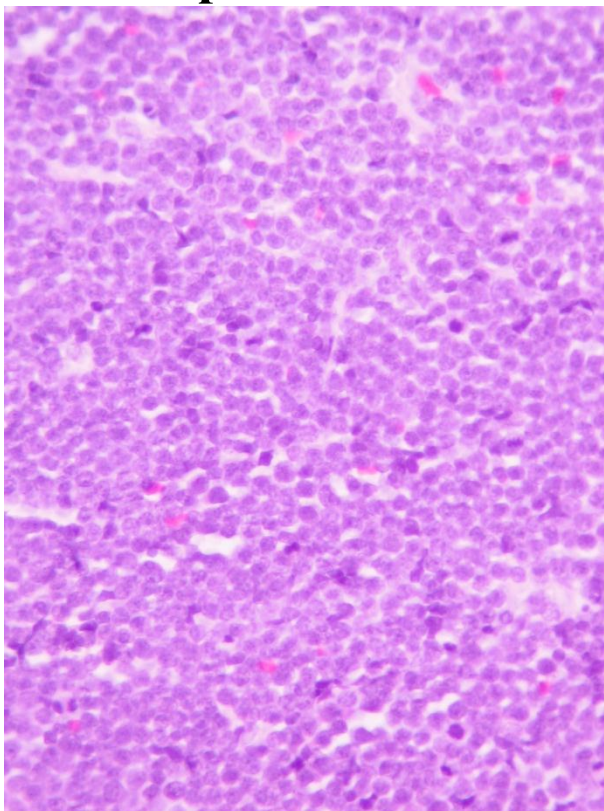

CD3. × 400

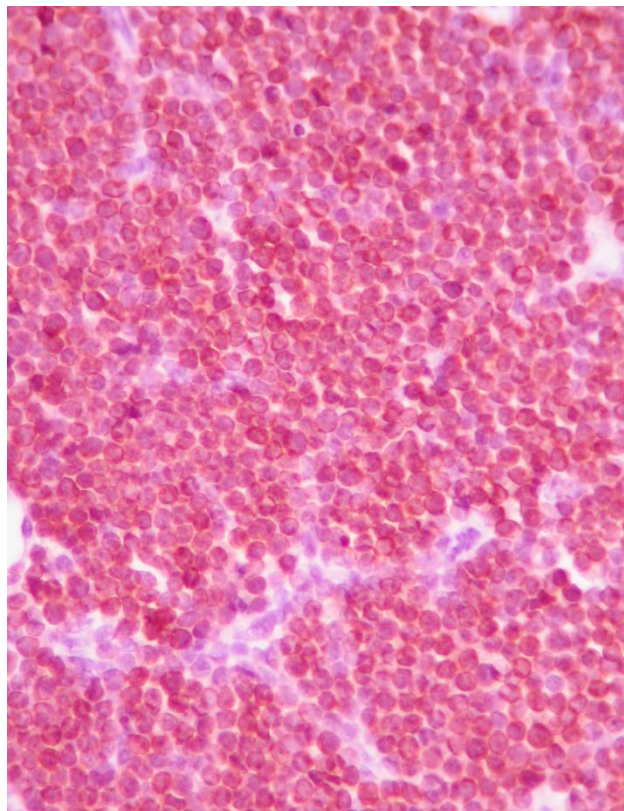

TdT. × 400

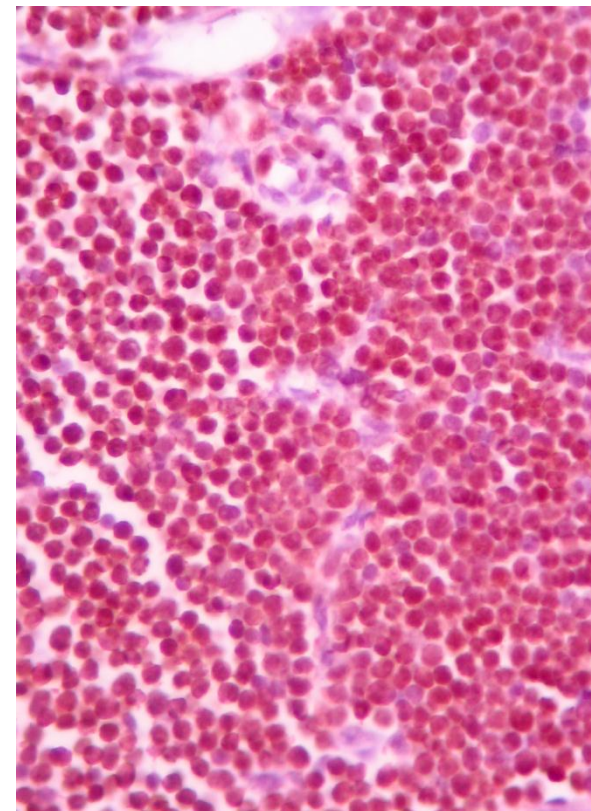

**Диагноз: Т-лимфобластная лимфома/лейкоз из  
клеток-предшественников**

# Пациент Н.

## Лимфоузел

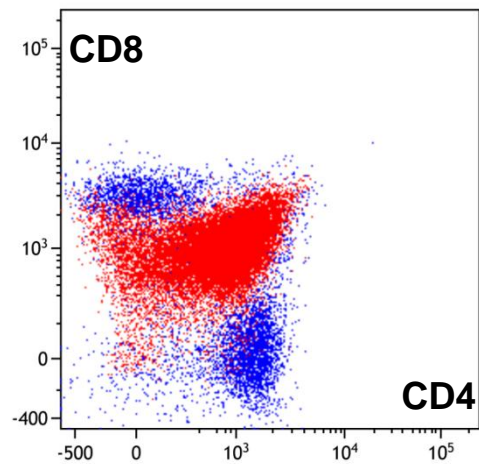
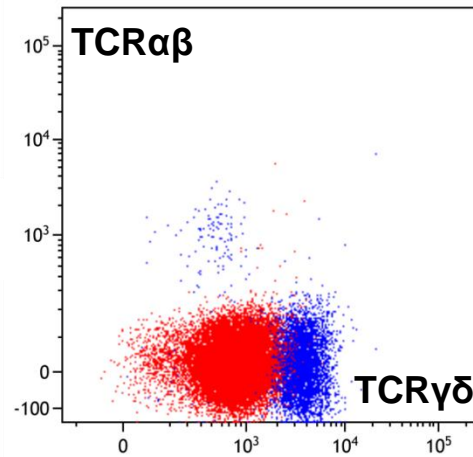
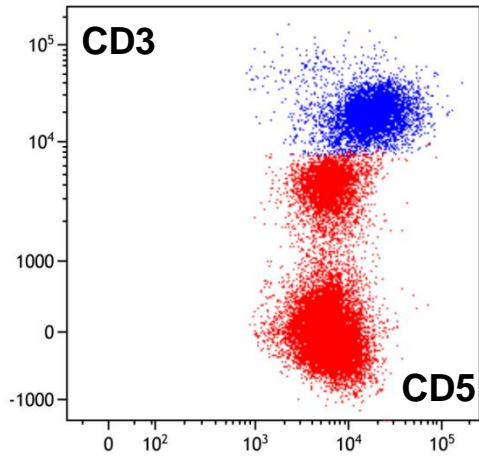



# Пациент Н.

## Лимфоузел

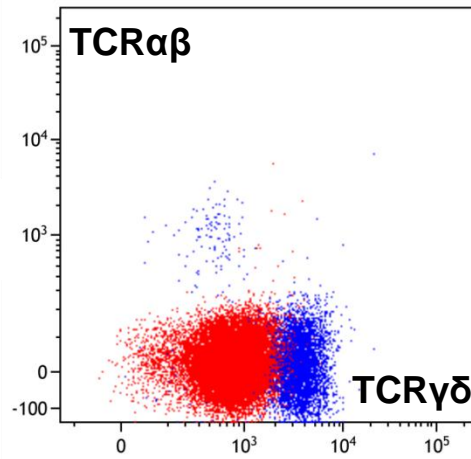
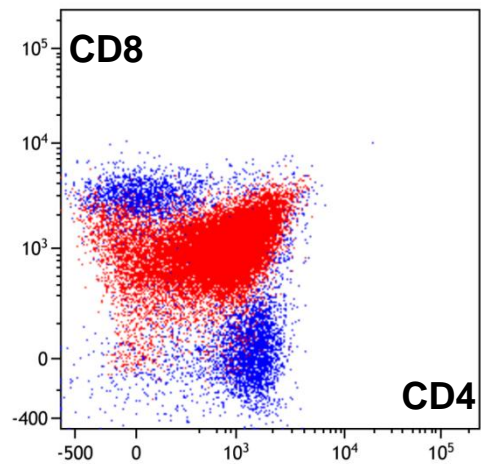
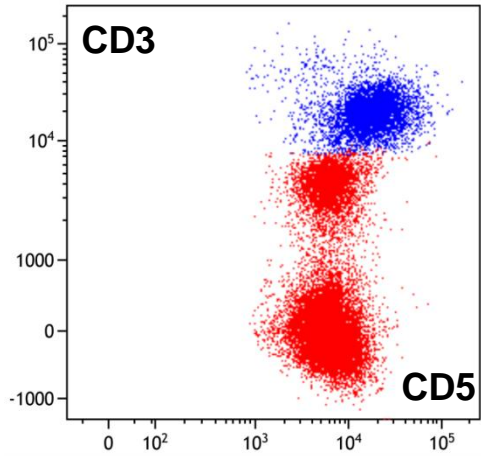

## Костный мозг

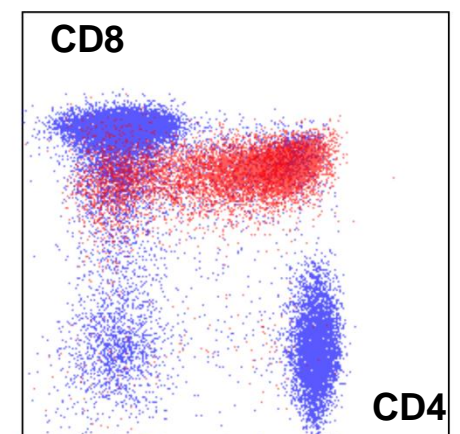
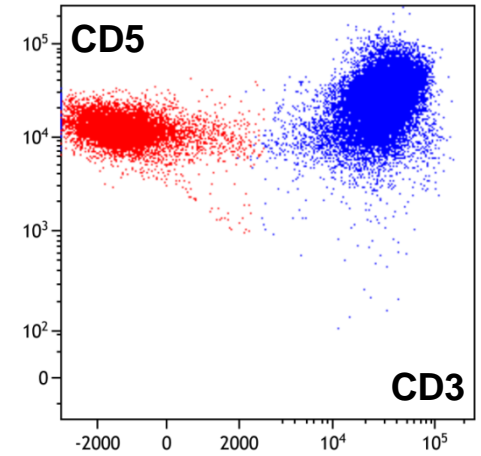

**ВІУ-ОЛЛ или лимфома Беркитта?**

# Пациент К

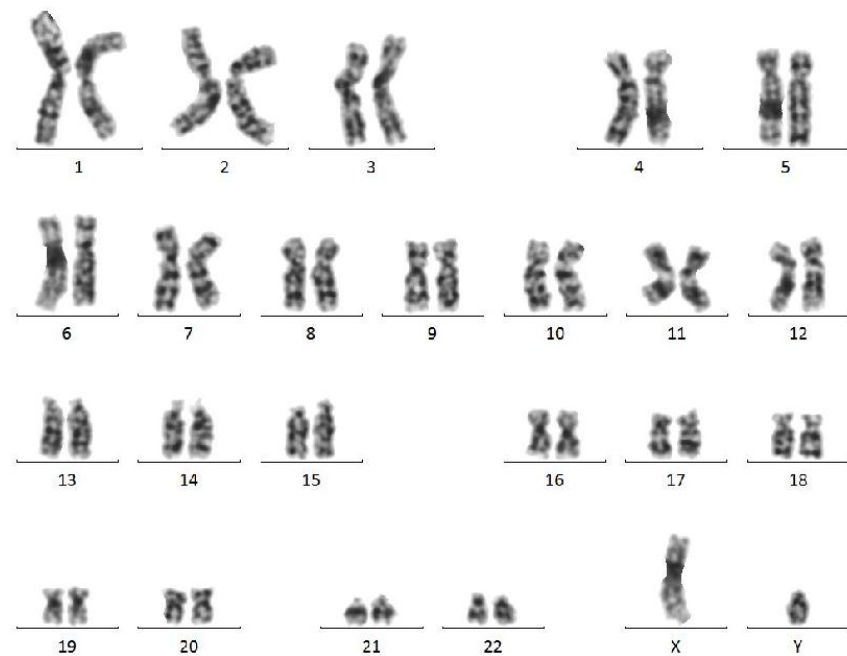
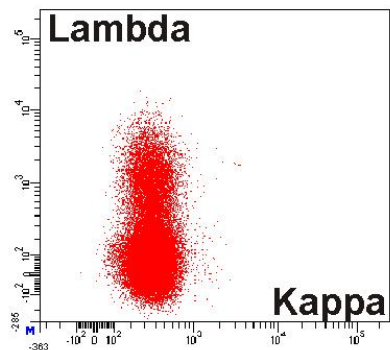
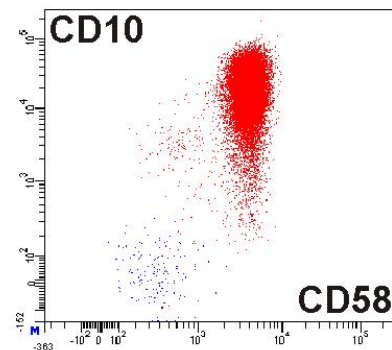
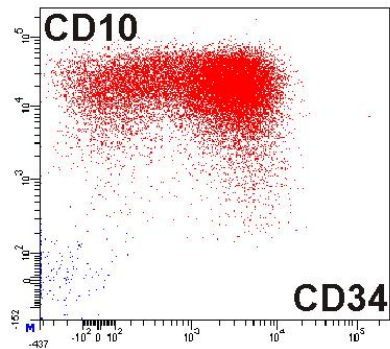
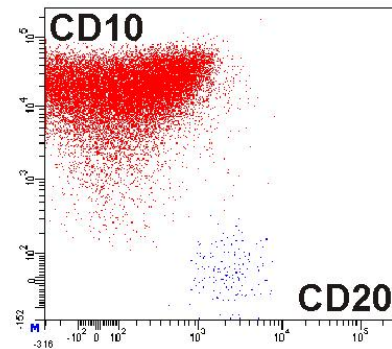
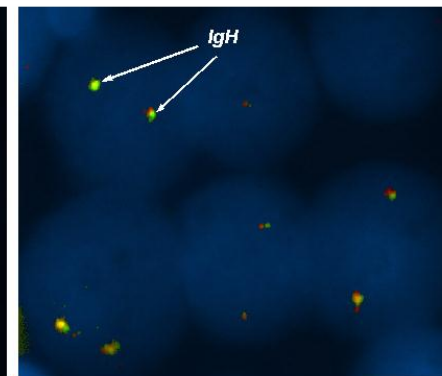
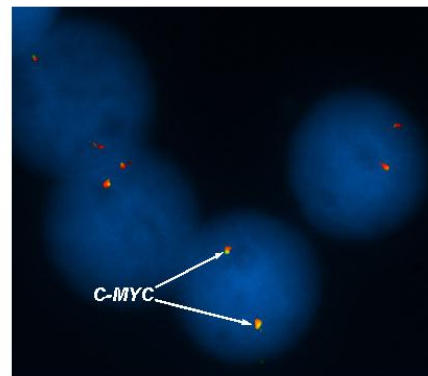
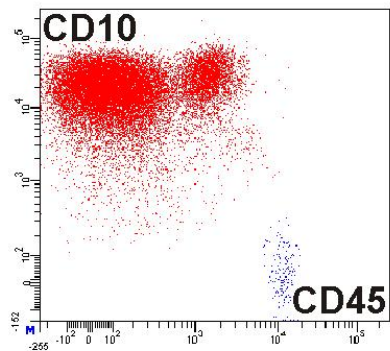
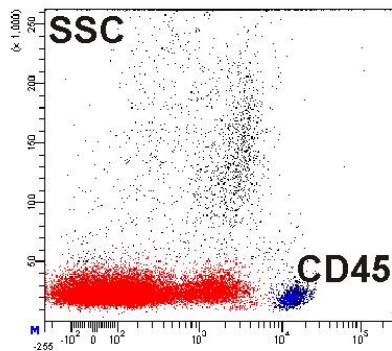

# Пациент С.

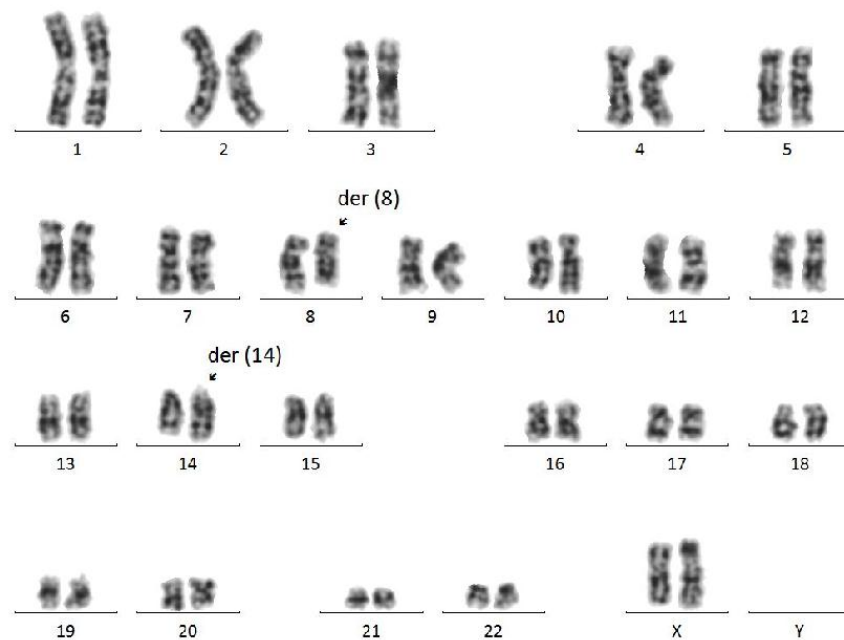
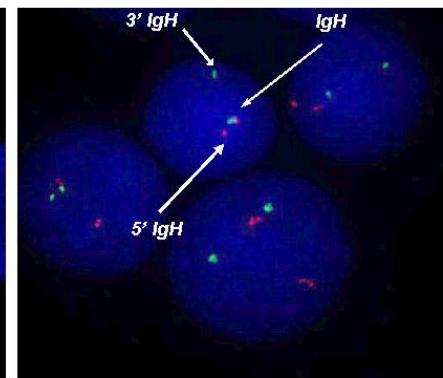
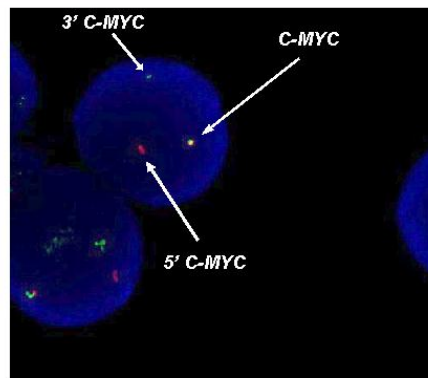
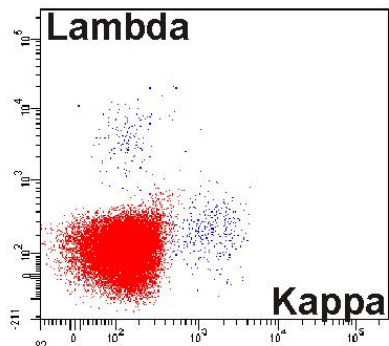
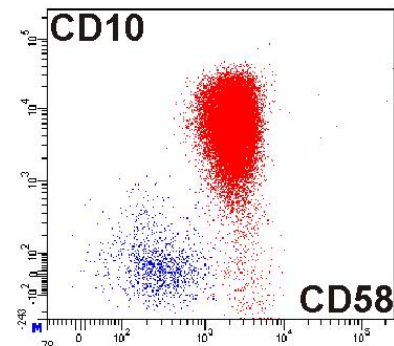
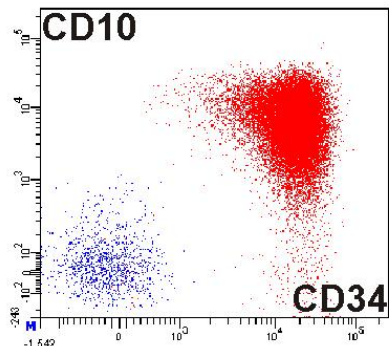
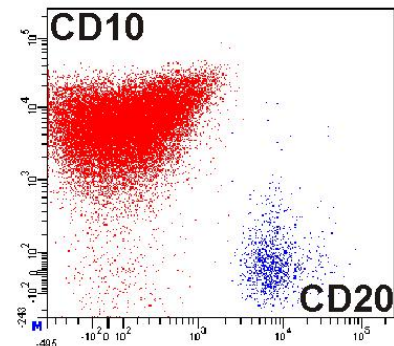
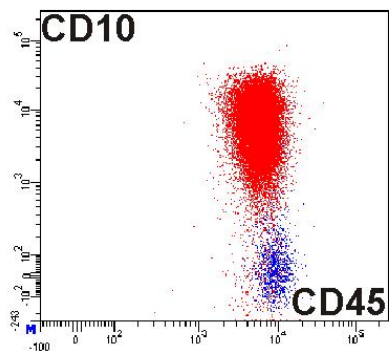
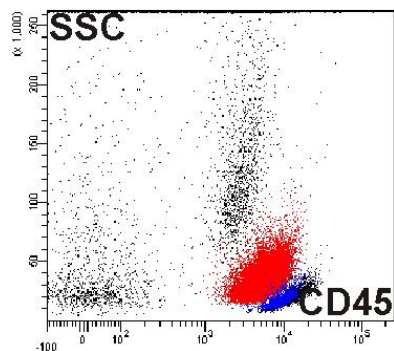

# Пациент А. (9 месяцев)

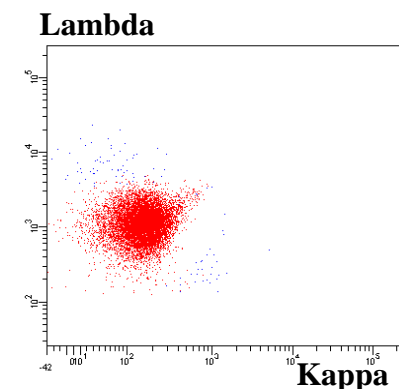
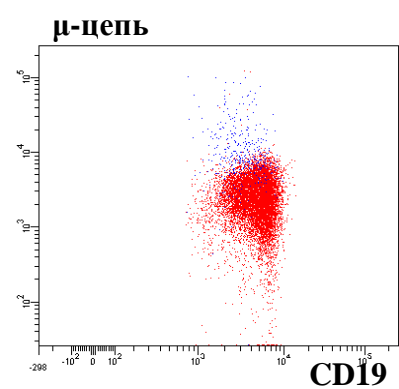
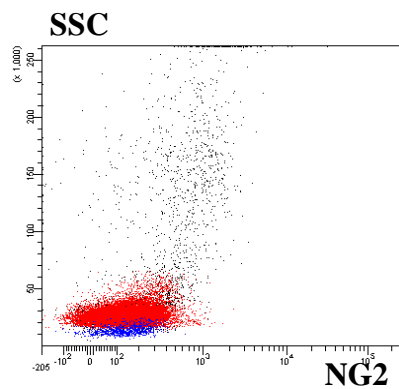
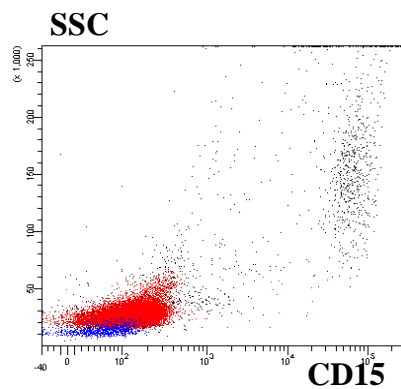
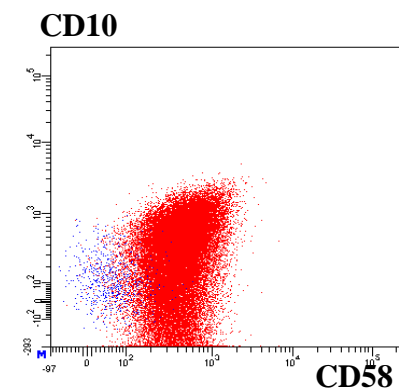
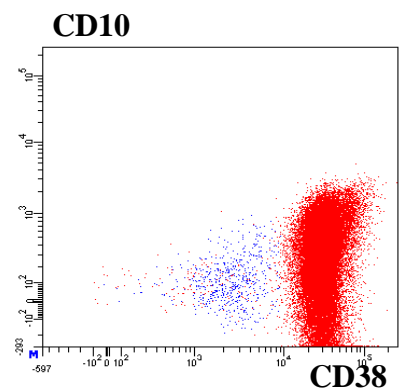
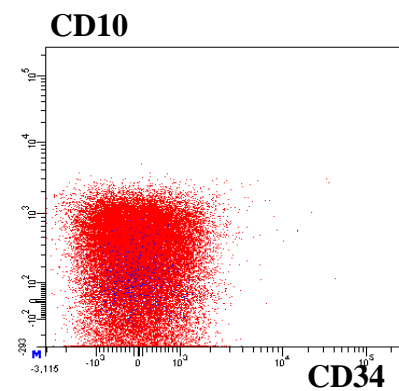
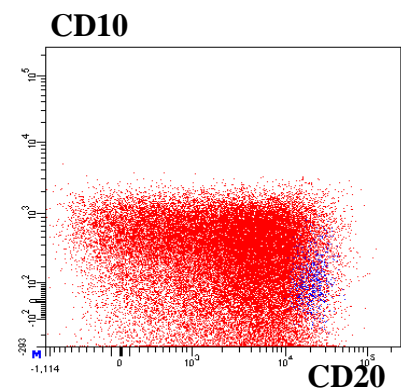
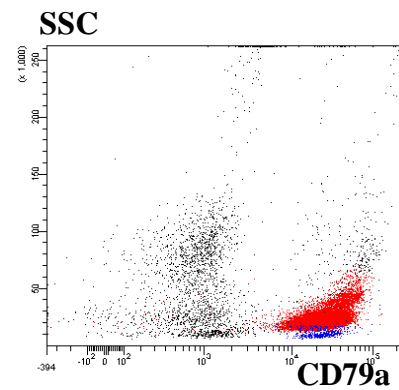
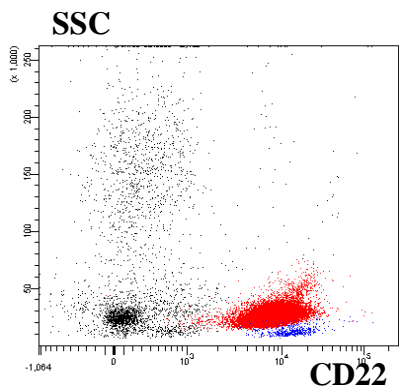
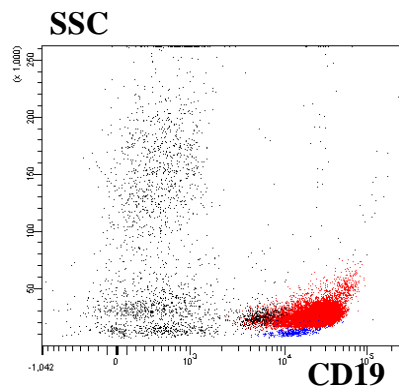
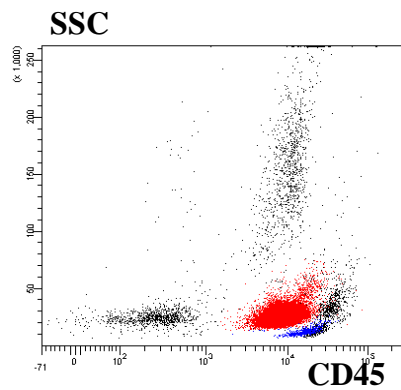

**Транслокация t(9;11)(p22;q23) с образованием химерного гена *MLL-MLLT3*, выявленная методом FISH**

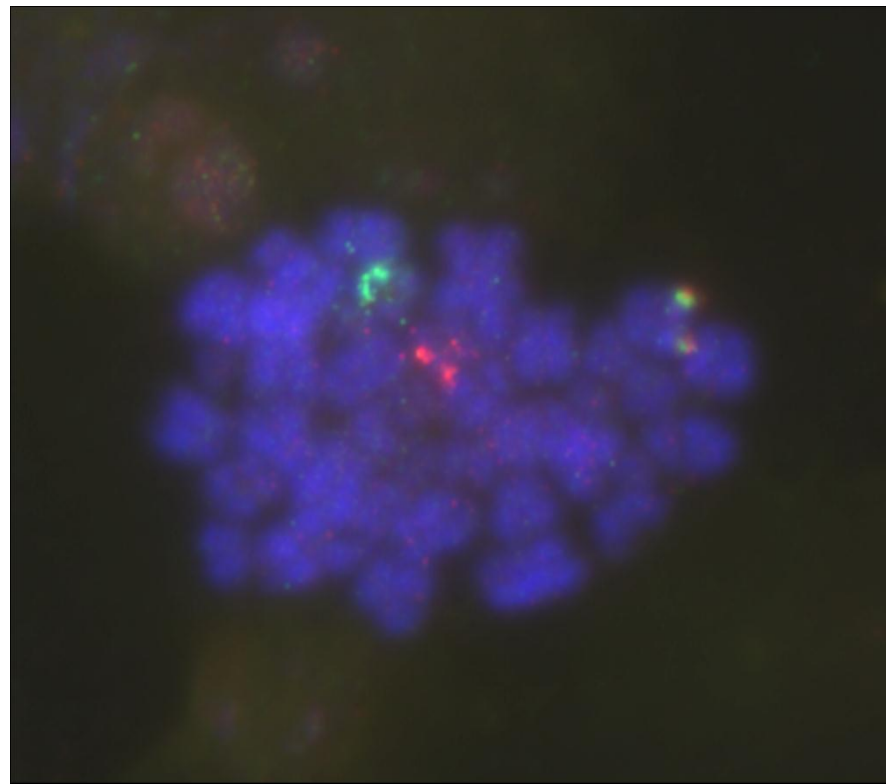
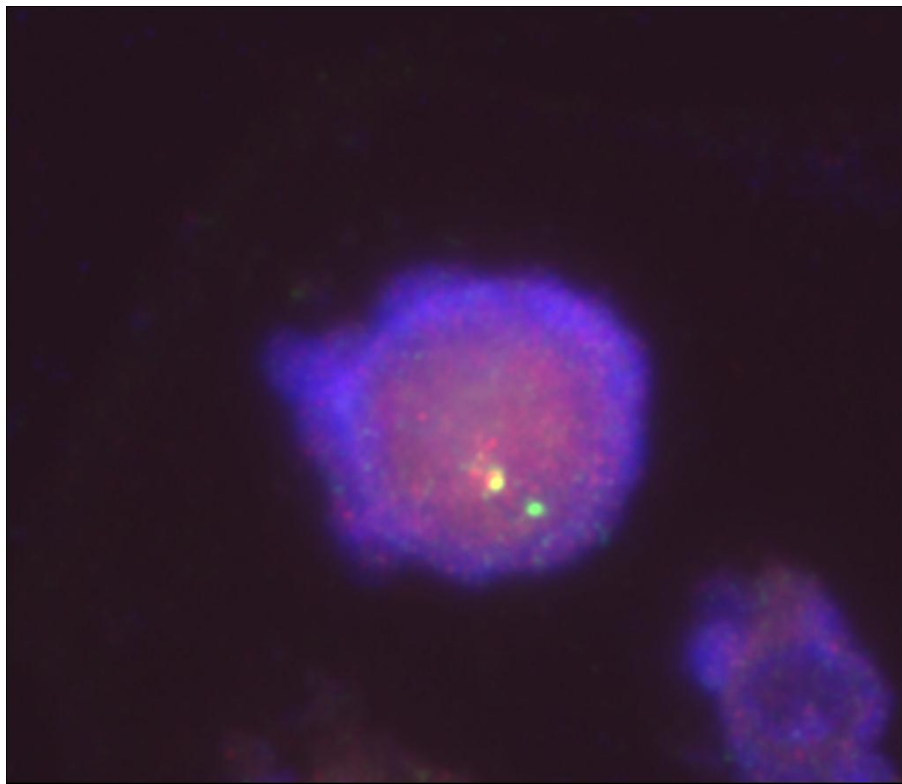

# Пациент П.

## SSC

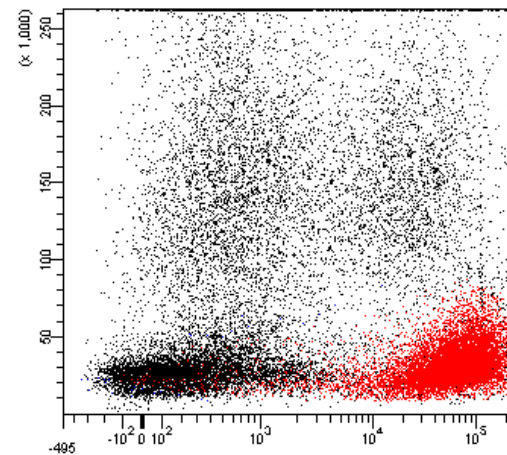
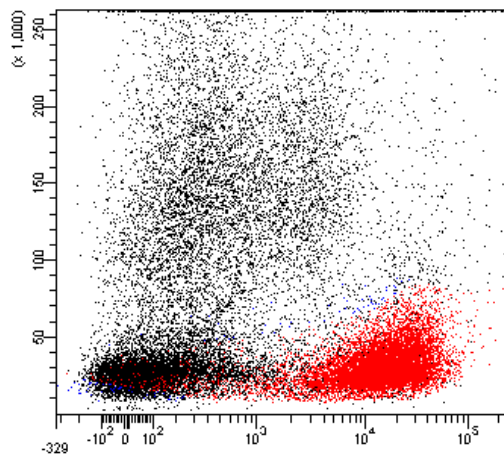
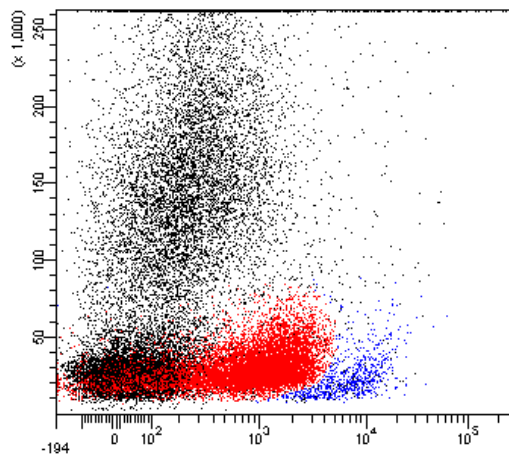

## IgM

## CD19

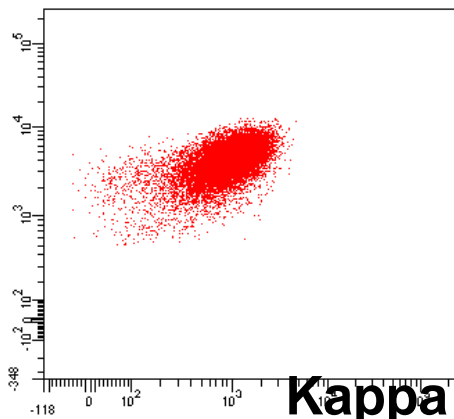

## Kappa

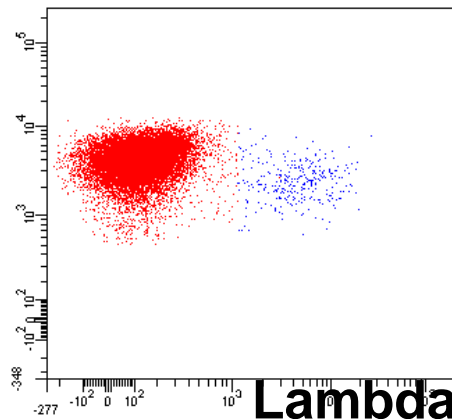

## Lambda

# Дифференциальная диагностика лимфомы Беркитта и ОЛЛ

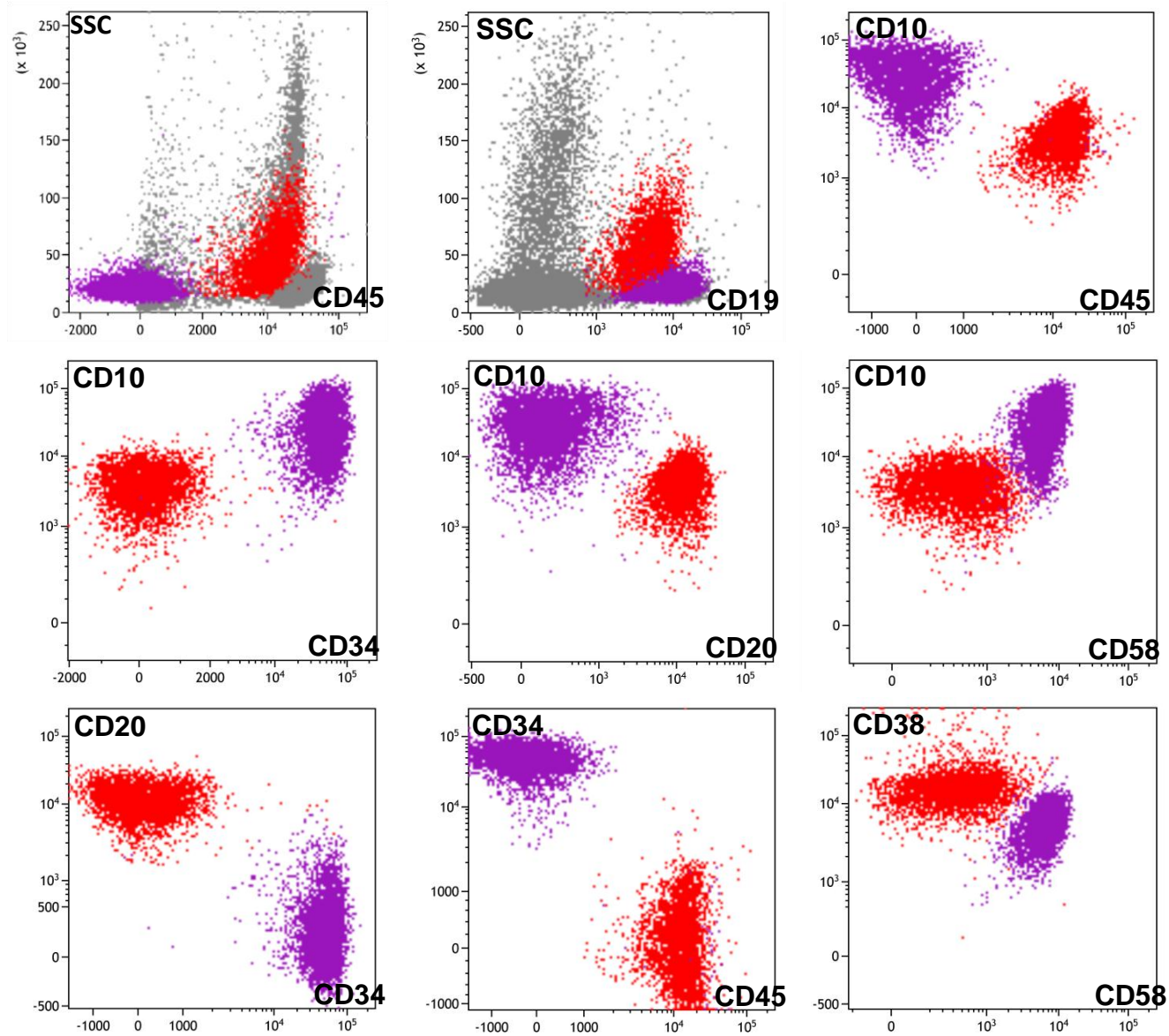



# Дифференциальная диагностика лимфомы Беркитта и ОЛЛ

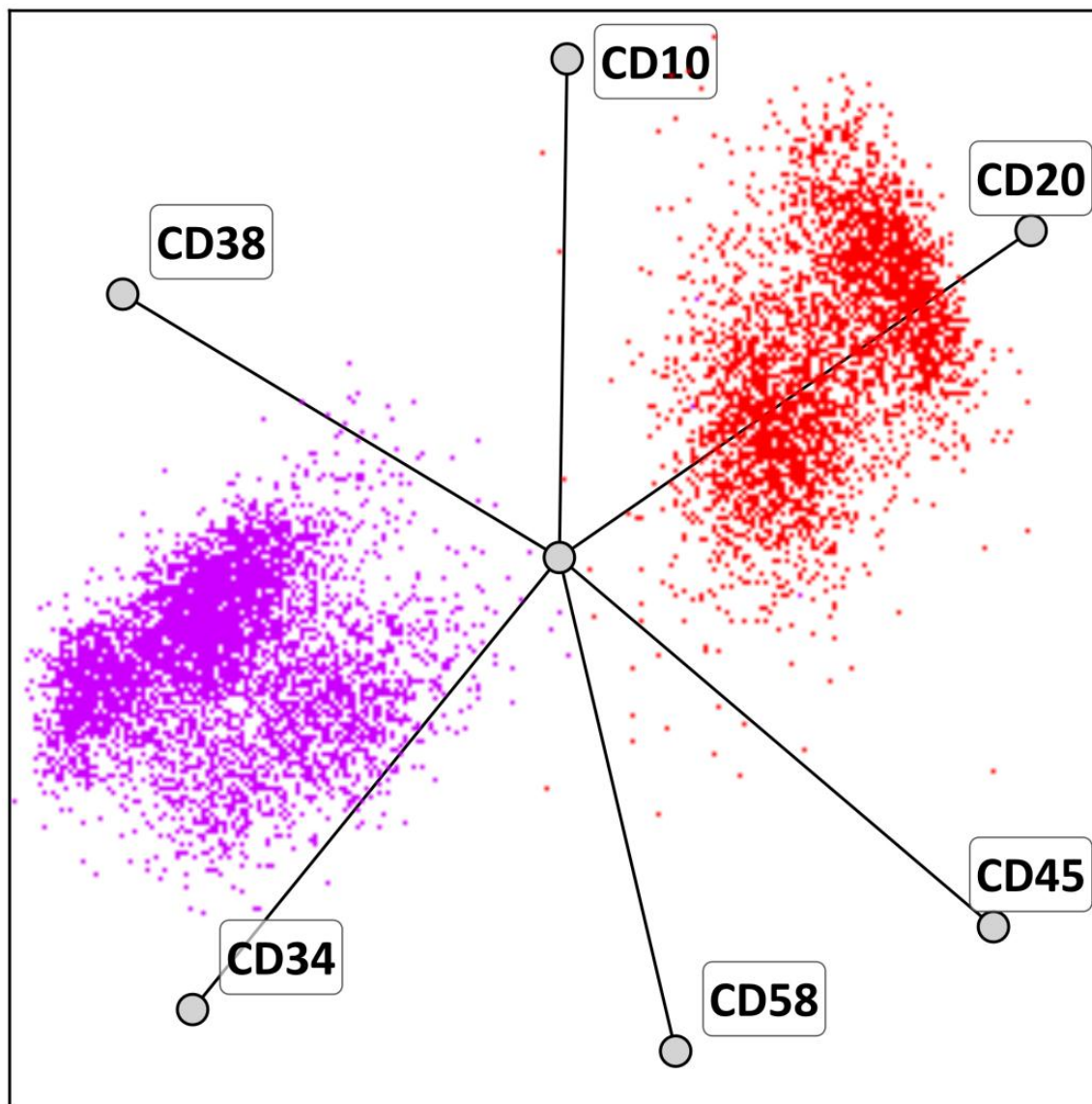

# **Дифференциальная диагностика ОЛ и солидных опухолей**

# Пациент Г.

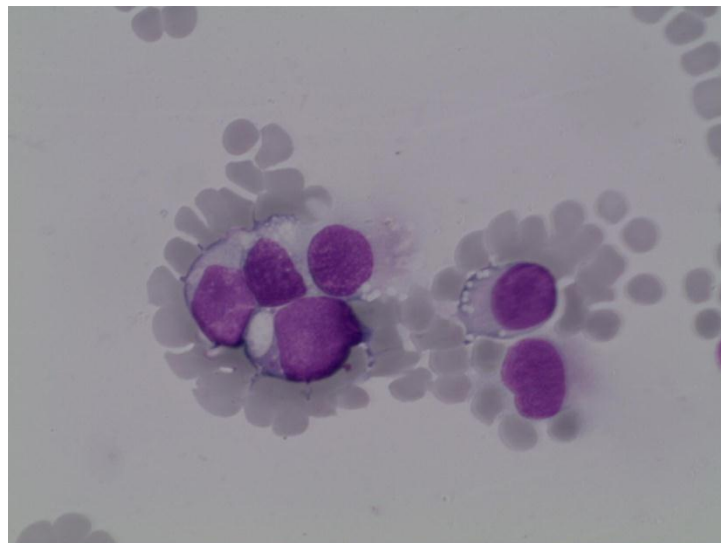
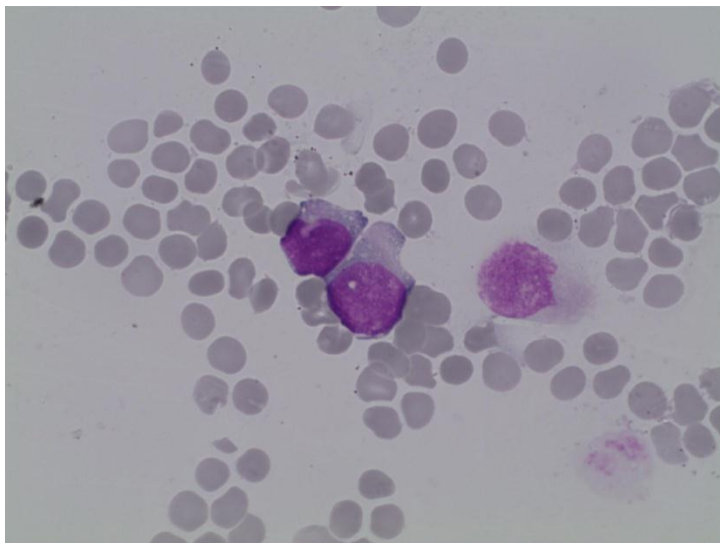
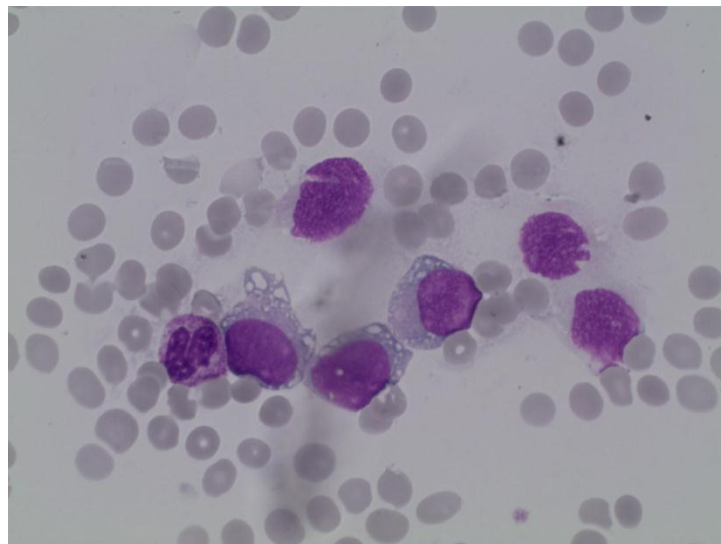
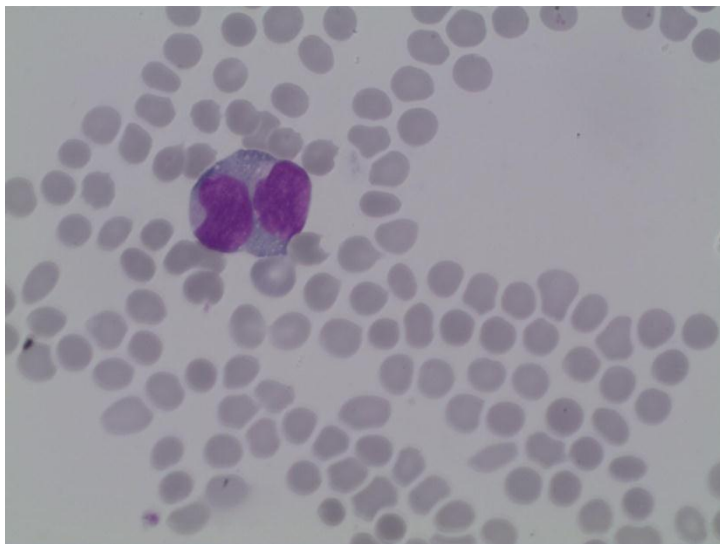

# Пациент Г.

SSC

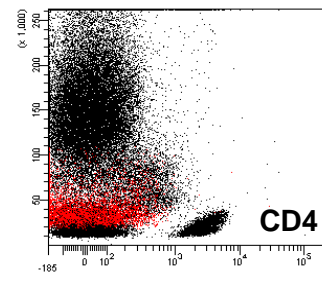
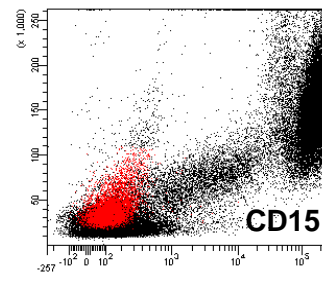
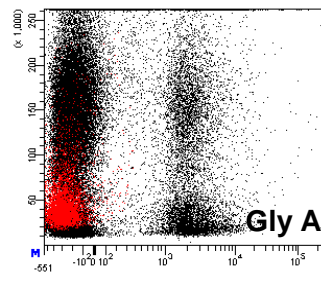
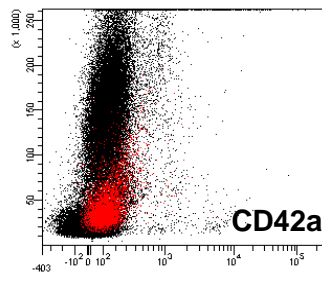
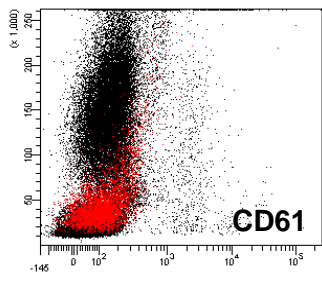
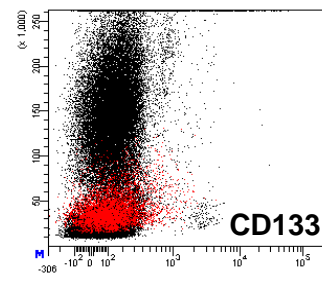
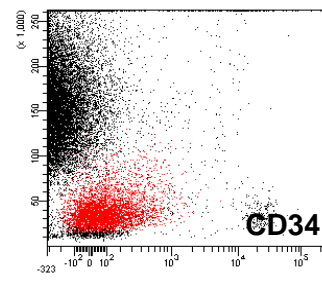
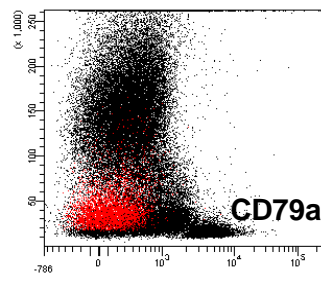
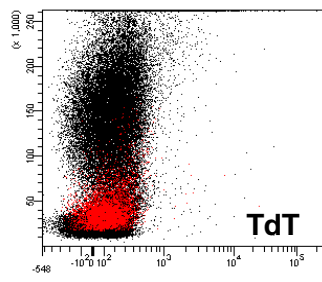
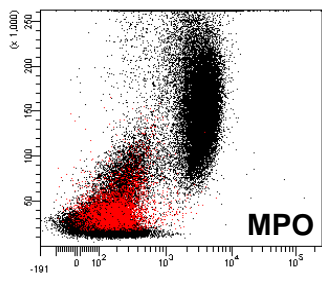
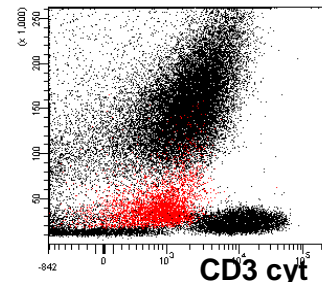
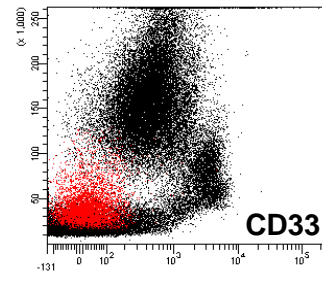
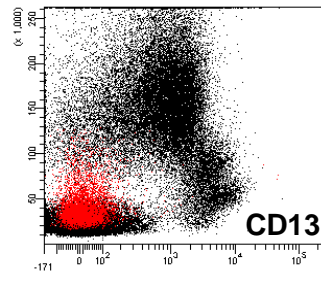
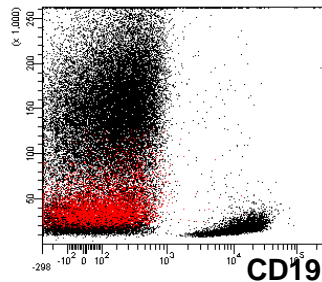
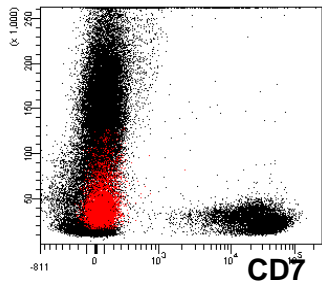
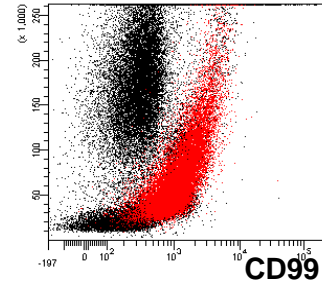
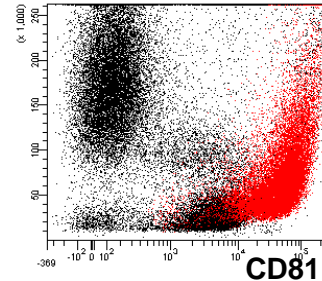
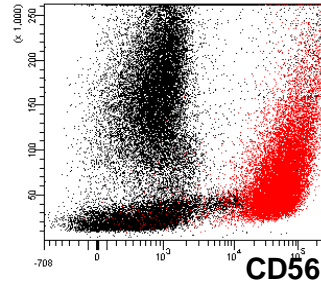
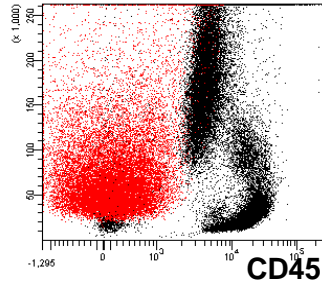
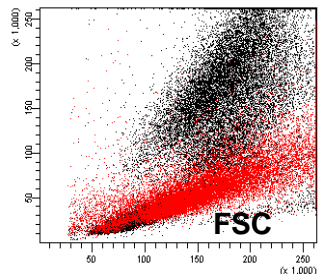

# Пациент Г.

## *иммуногистохимическое исследование*

**Окр. г+э. × 400**

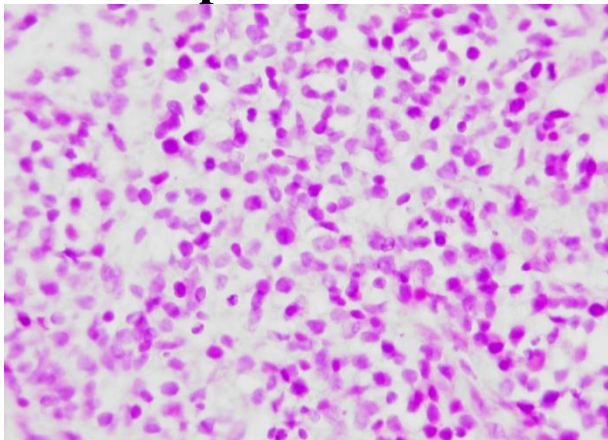

**Vimentin. × 400**

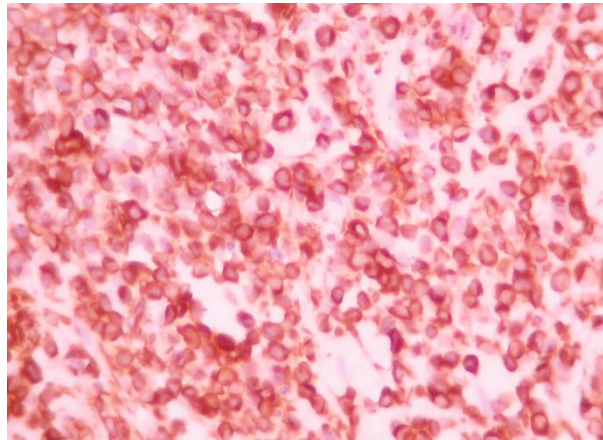

**Desmin. × 400**

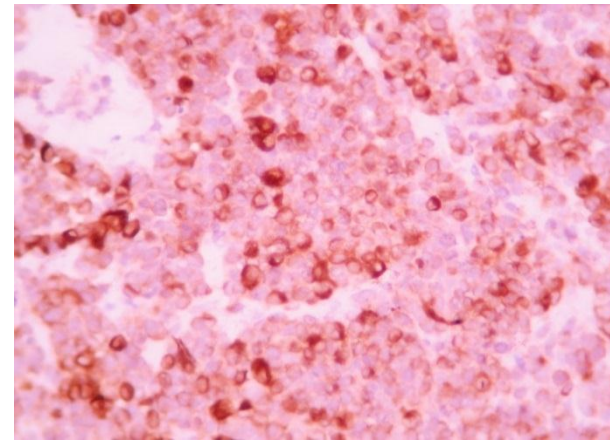

**Myogenin. × 400**

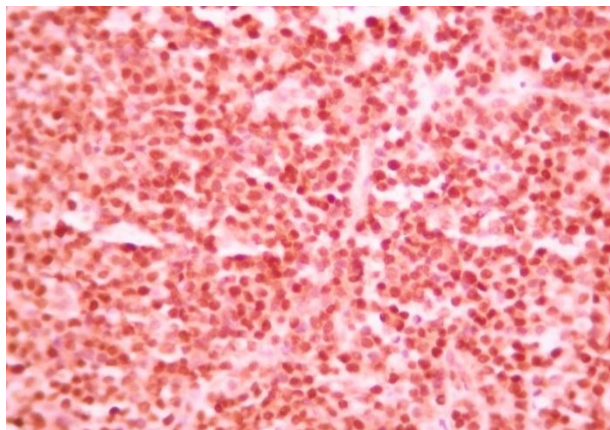

**MyoD1. × 400**

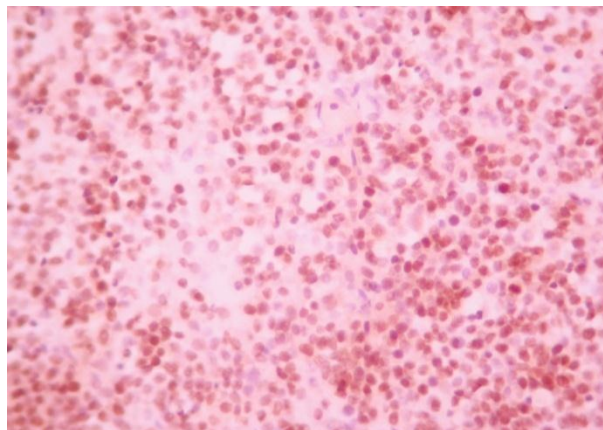

**CD99. × 400**

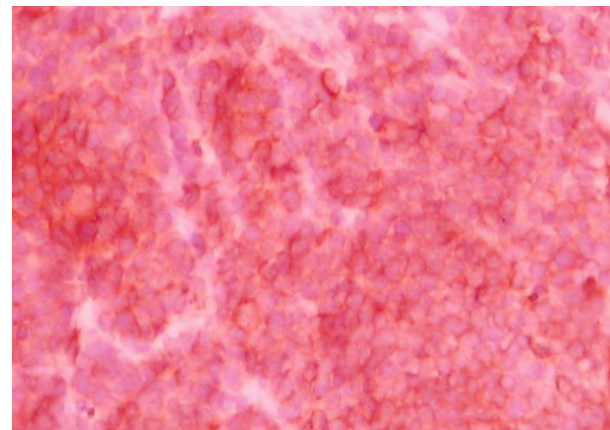

**Диагноз: альвеолярная рабдомиосаркома**

# Пациент Г.

*молекулярно-генетическое исследование*

**t(2;13)(q37;q14)**

Amplification Chart

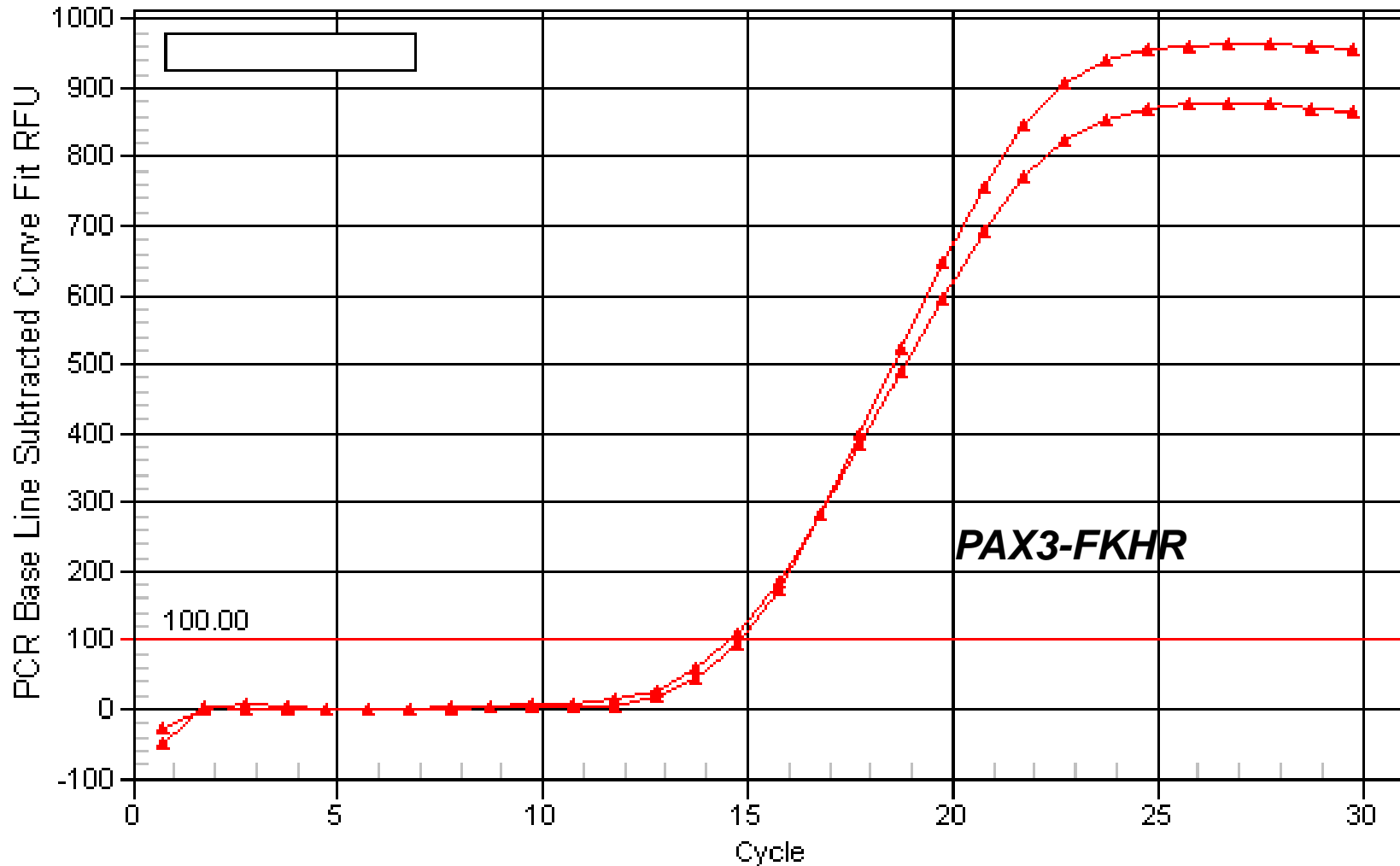

# Пациент С.

*цитологическое исследование*

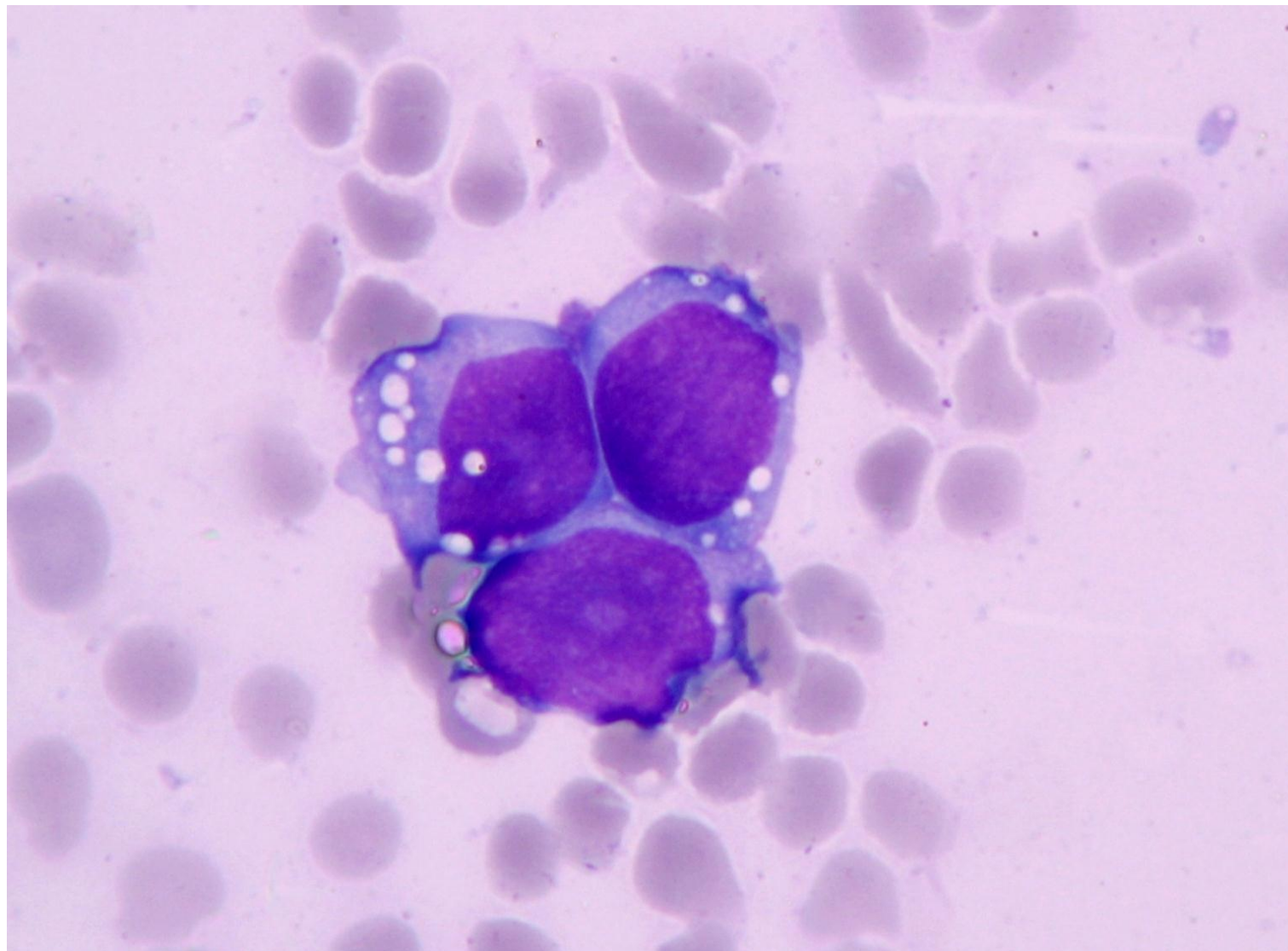

# Пациент С.

SSC

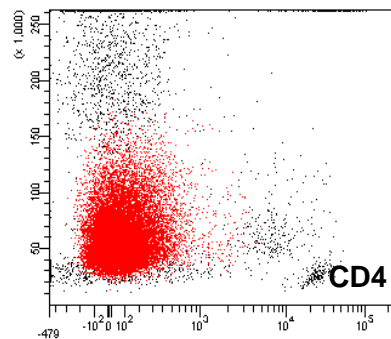
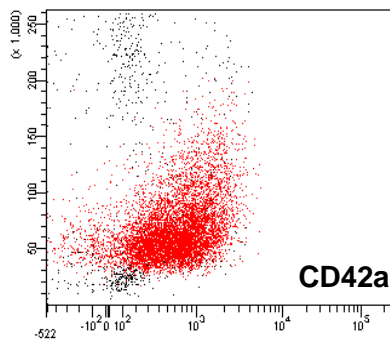
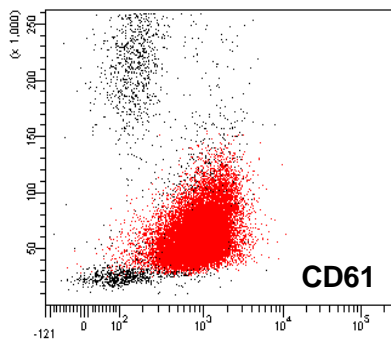
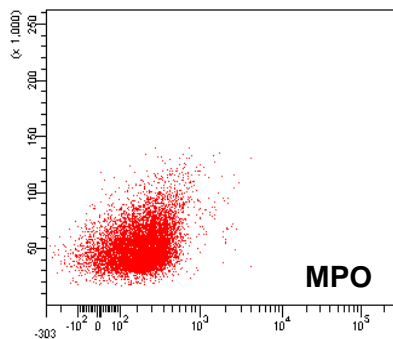
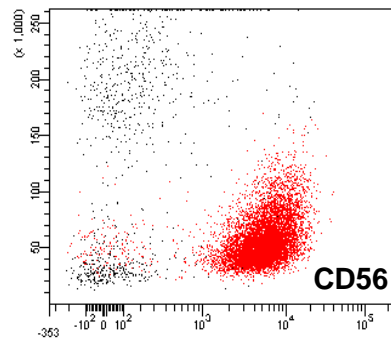
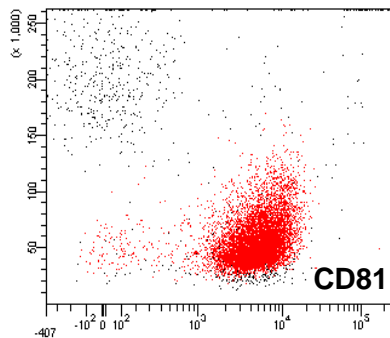
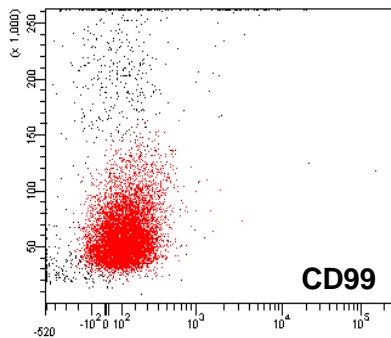
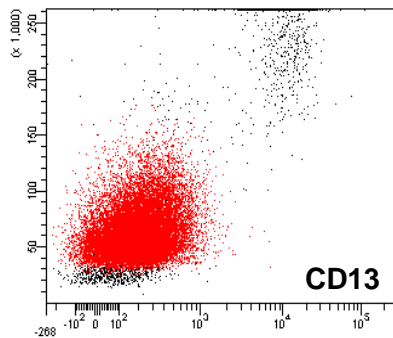
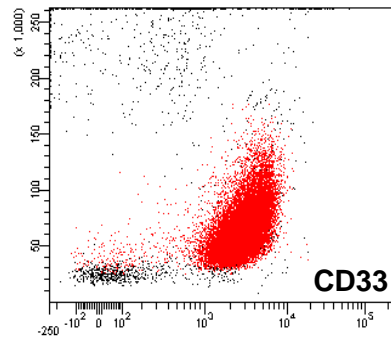
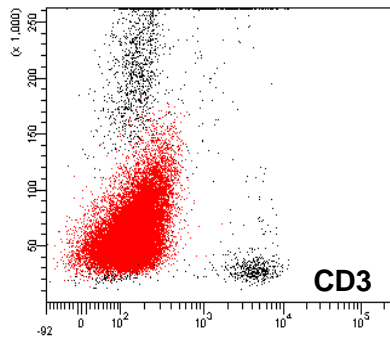
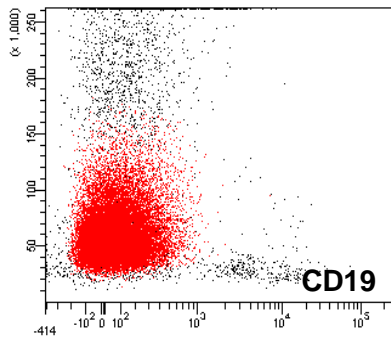
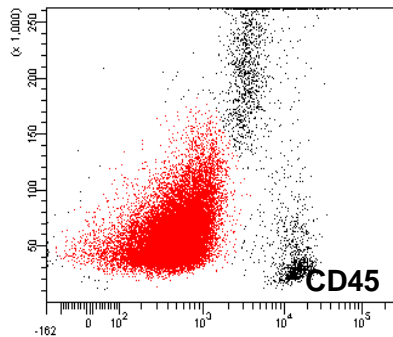



# **Сортировка клеток**

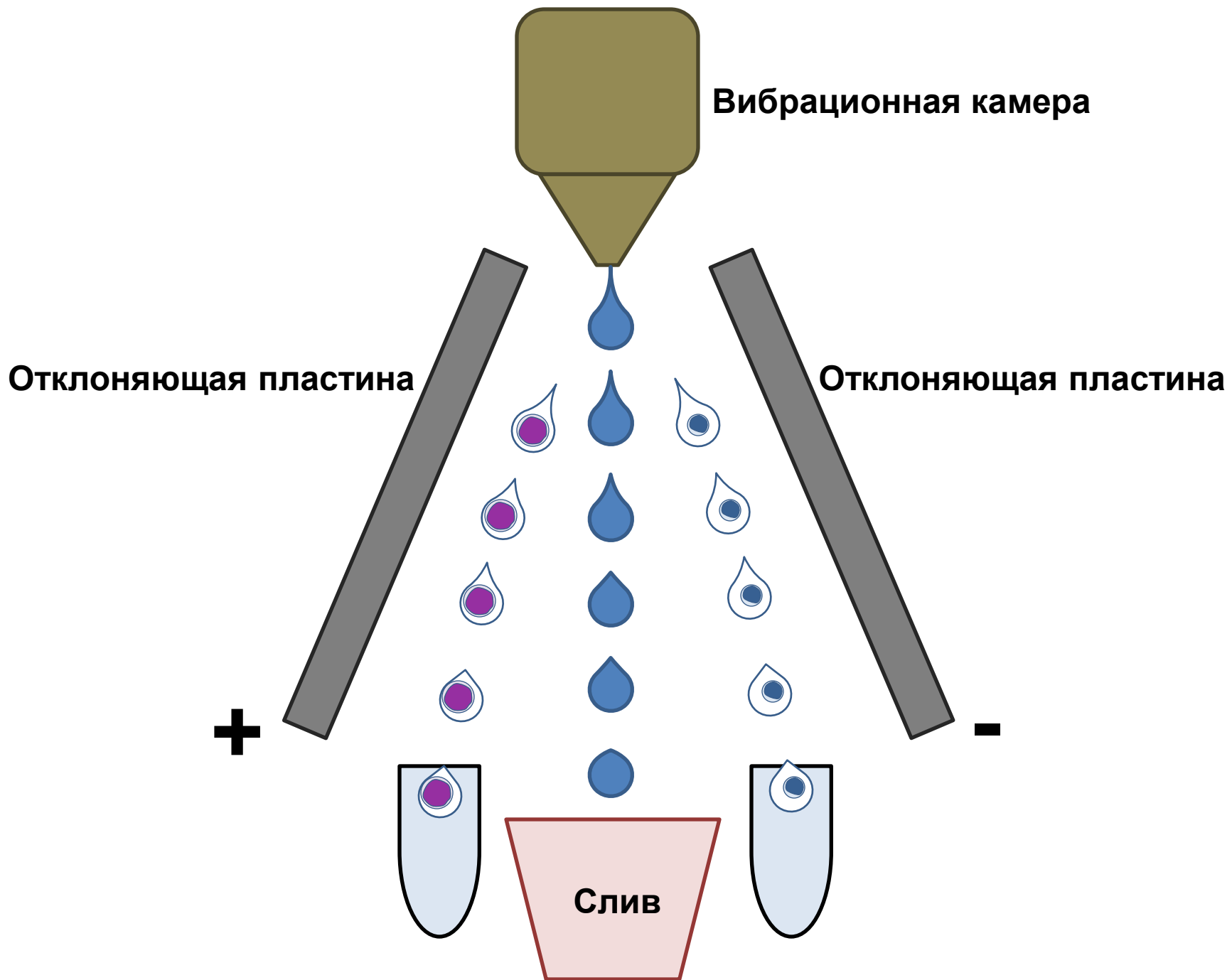

# Острый билинейный лейкоз

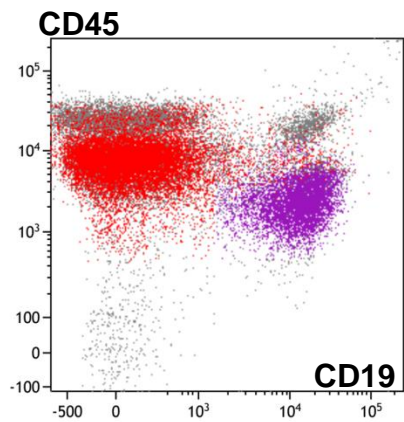
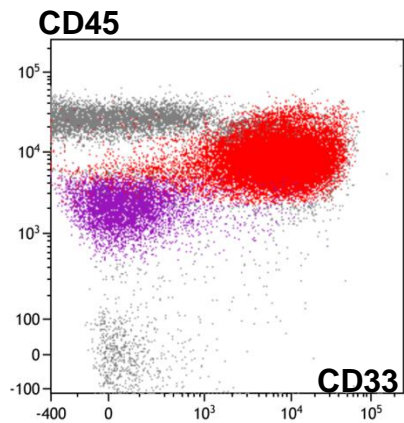

# Острый билинейный лейкоз

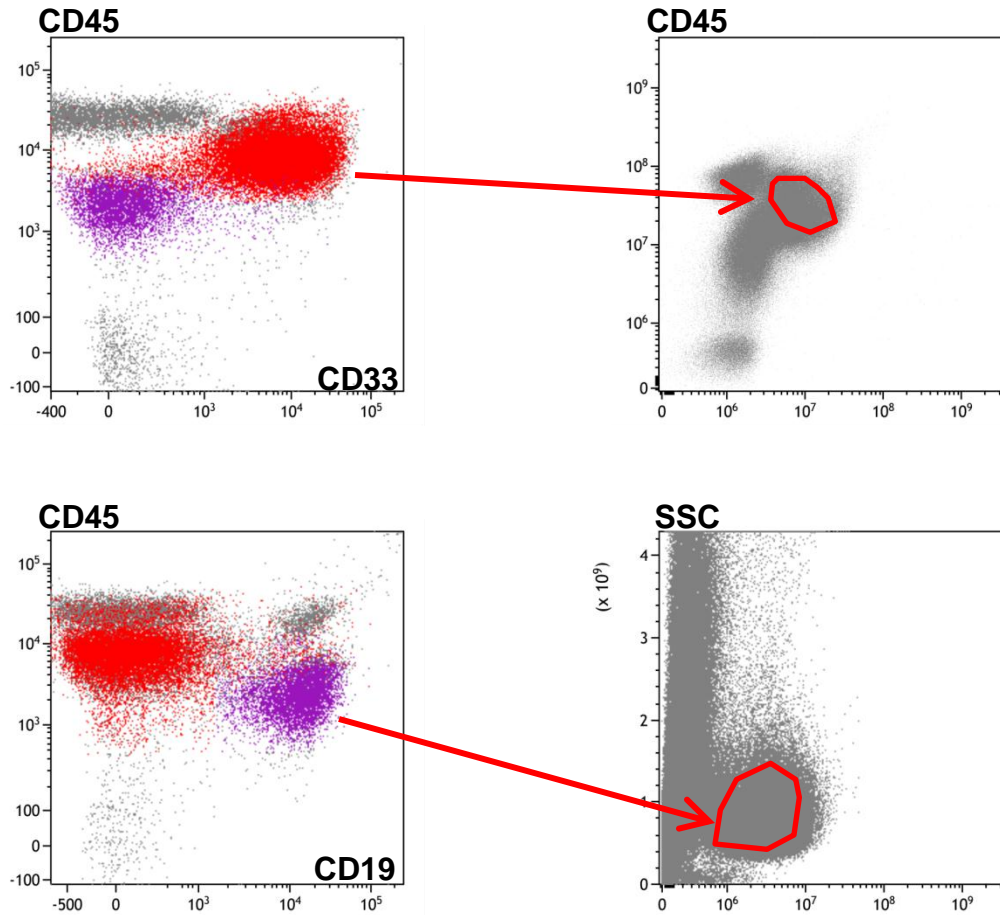

# Острый билинейный лейкоз

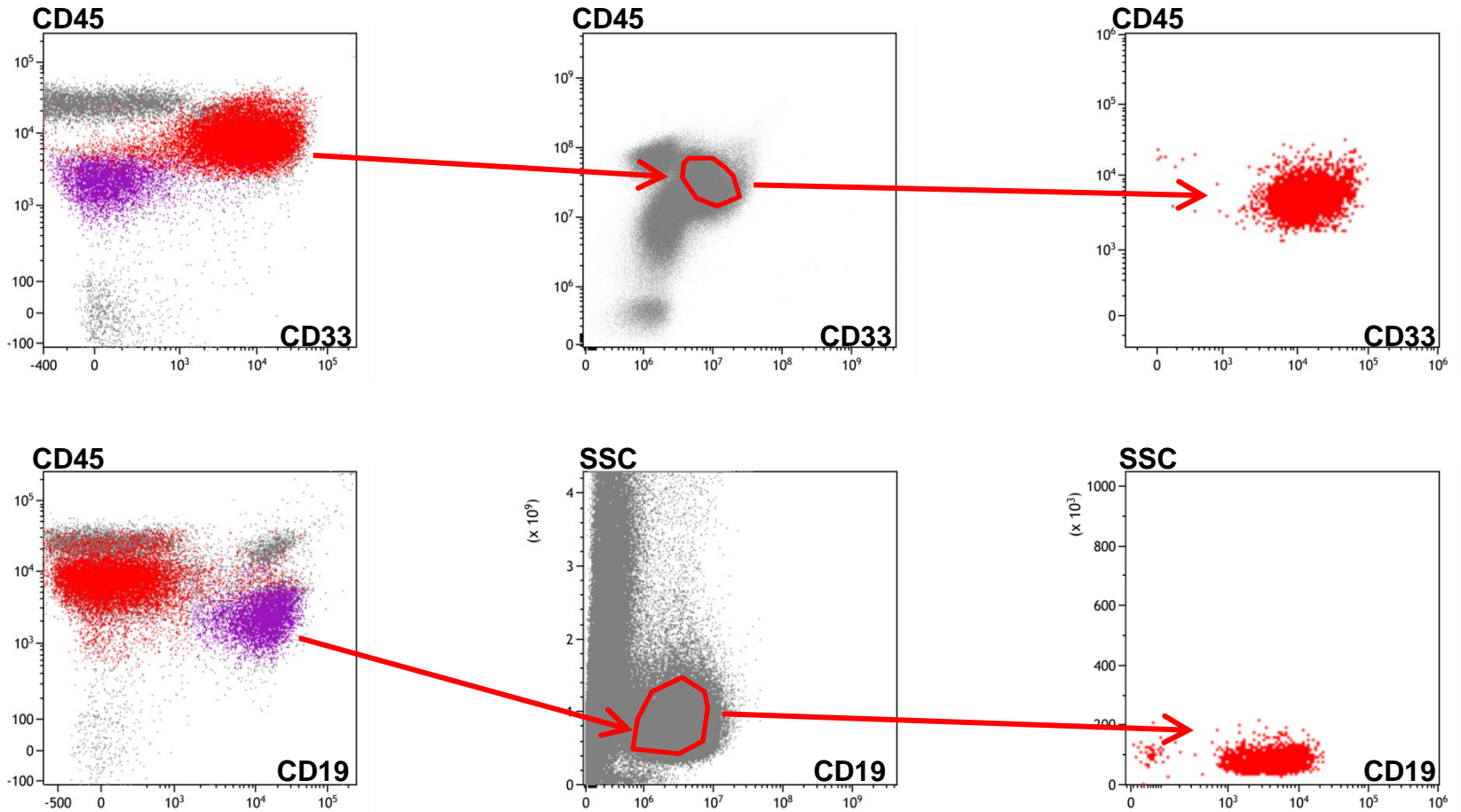

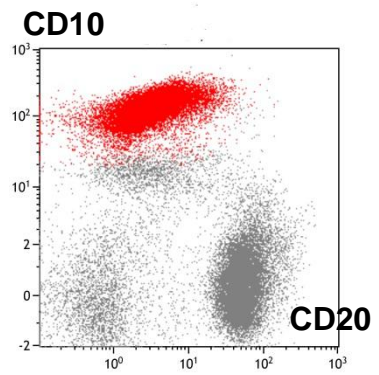
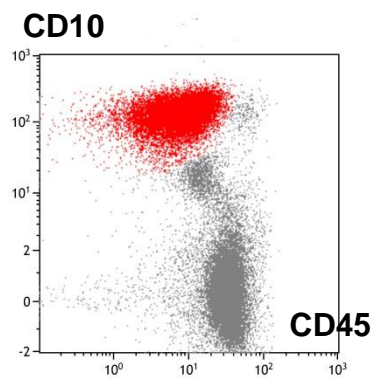
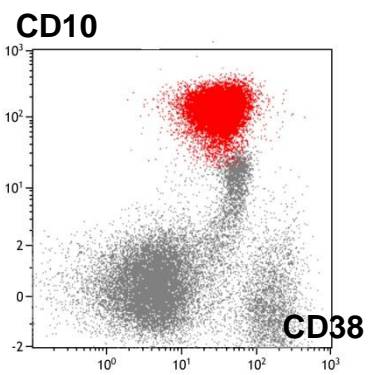

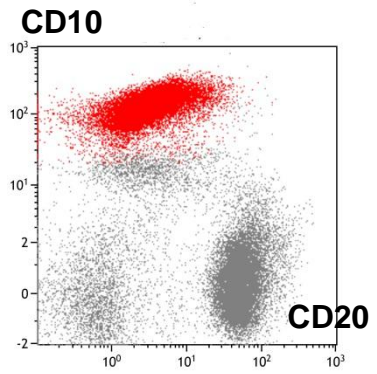
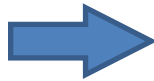
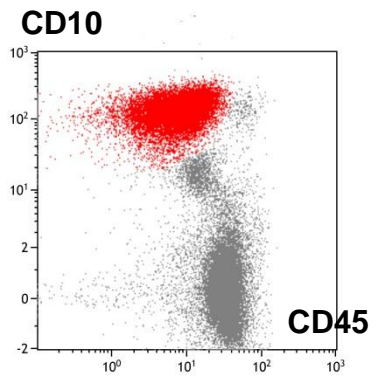
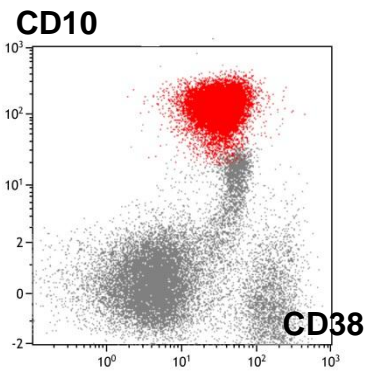

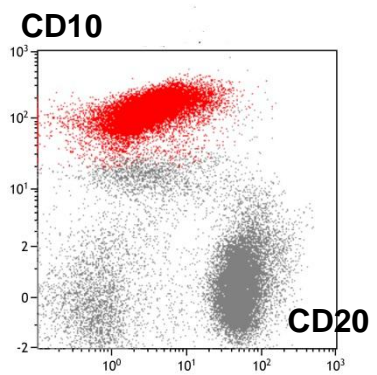
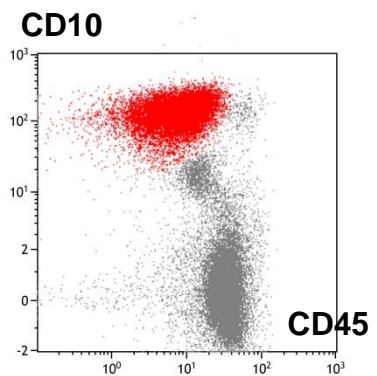
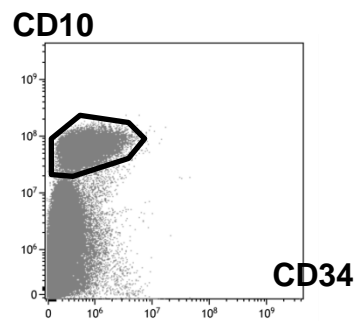
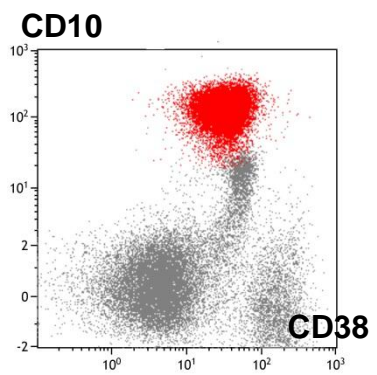



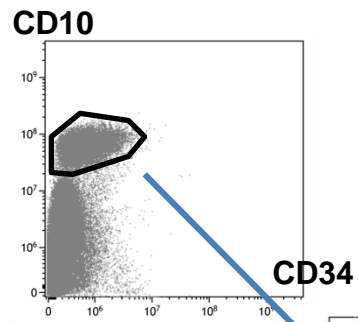
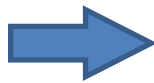
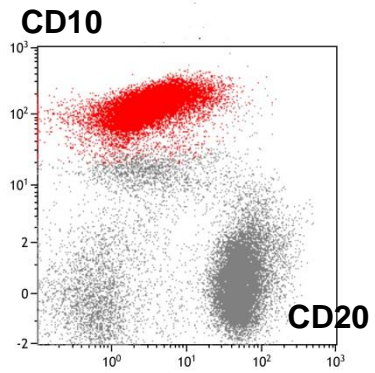
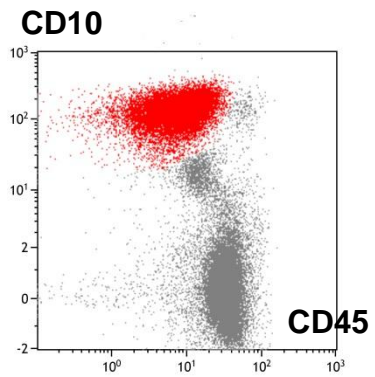
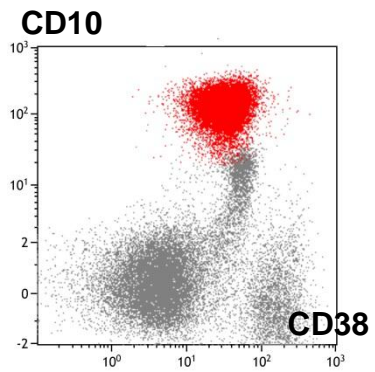

**SSC**

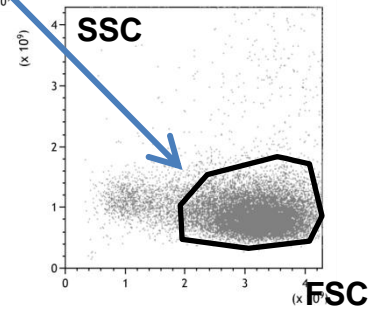

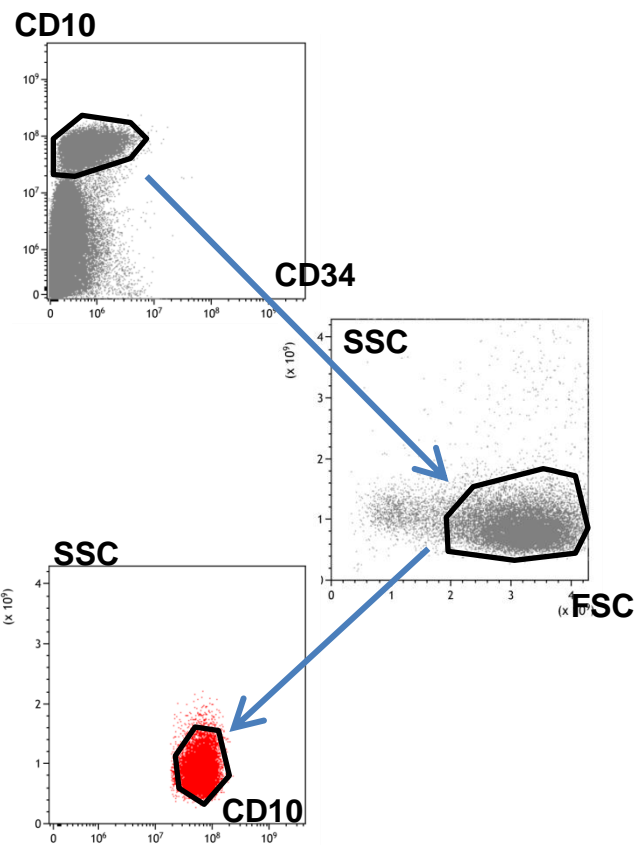
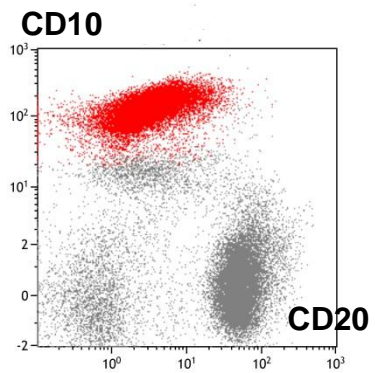
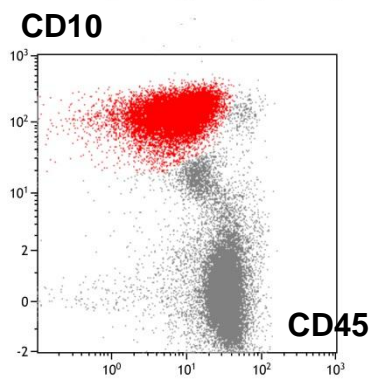
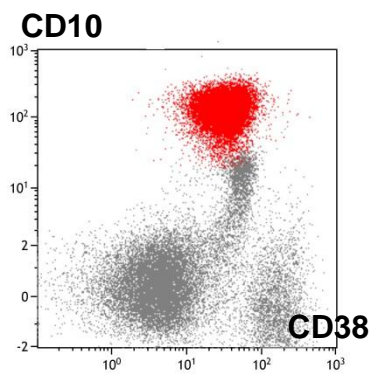

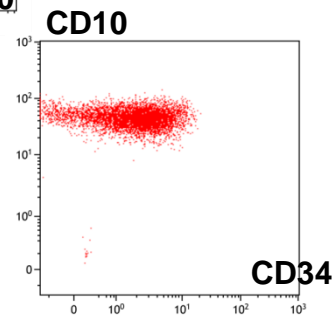
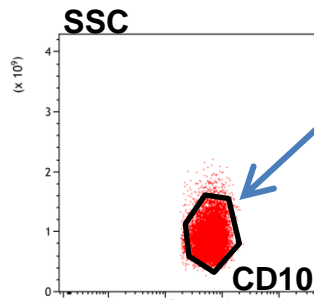
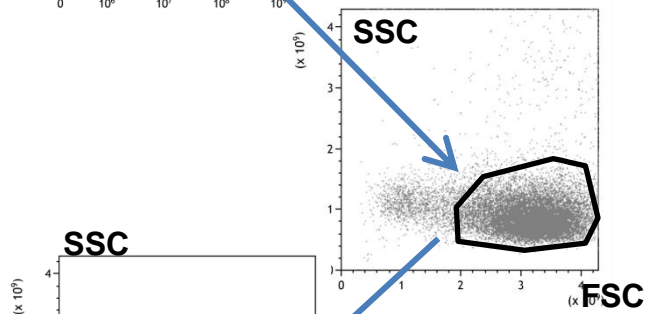
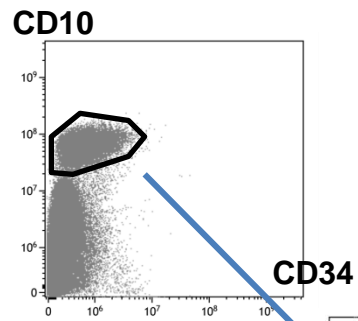
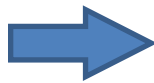
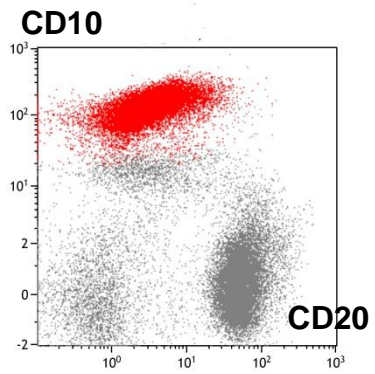
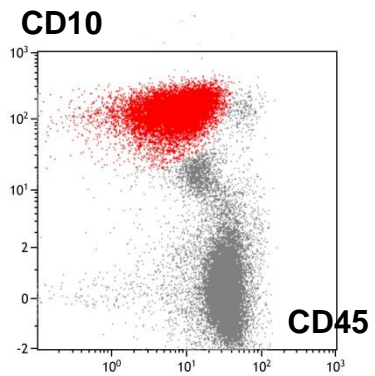
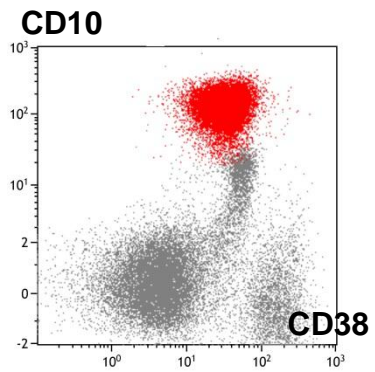

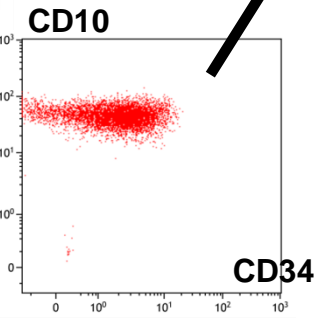
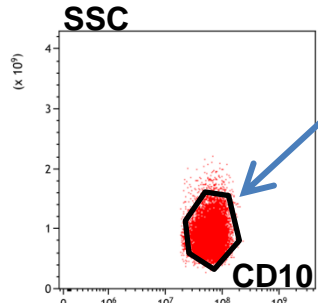
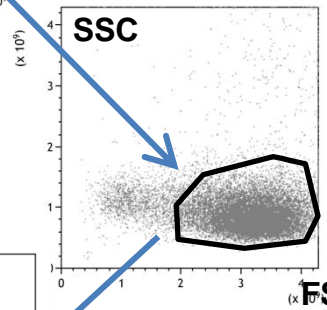
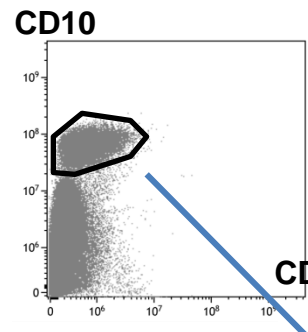
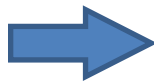
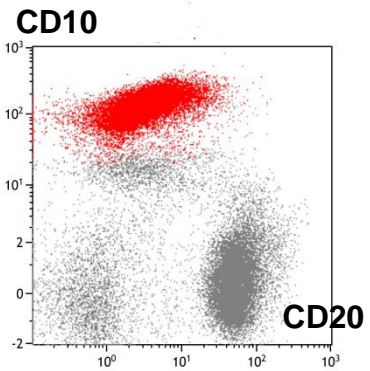
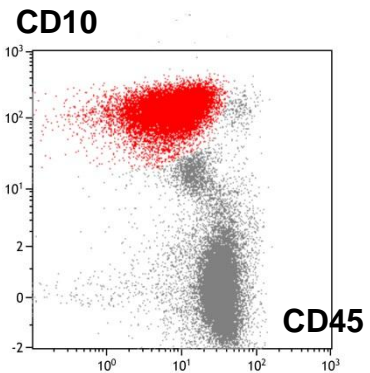
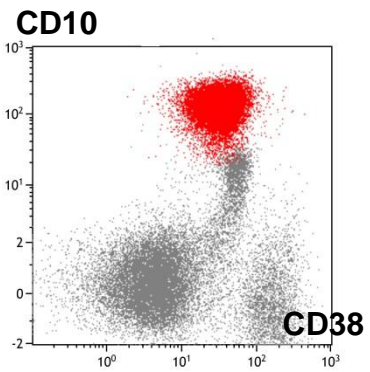

### ДНК-цитометрия

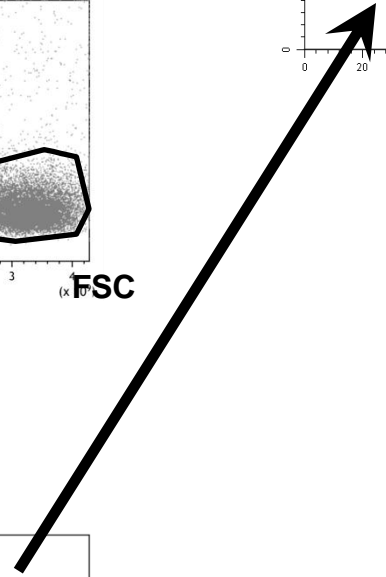
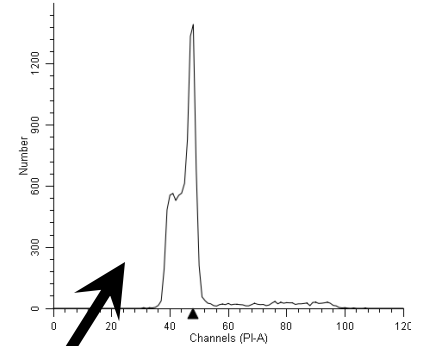

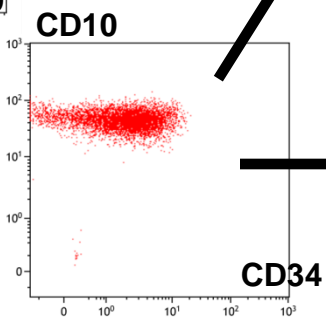
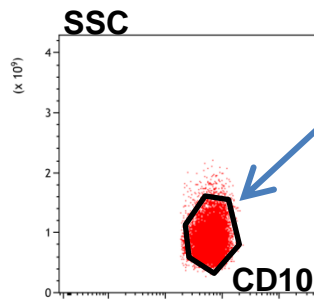
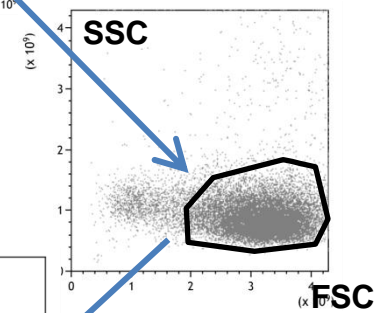
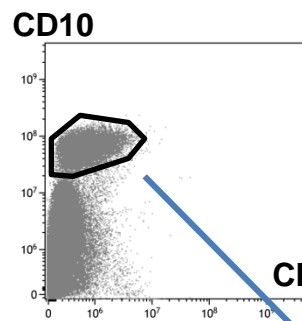
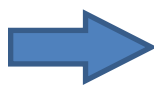
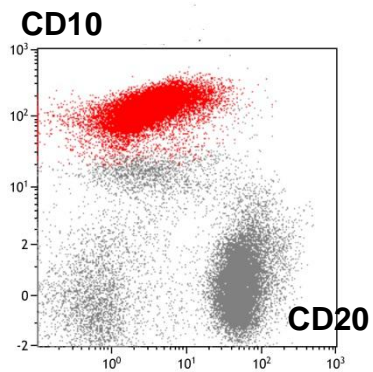
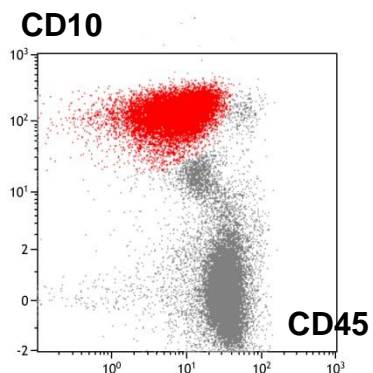
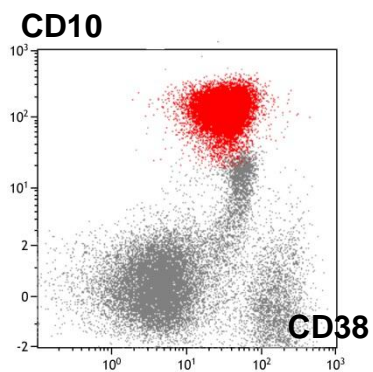

## ДНК-цитометрия

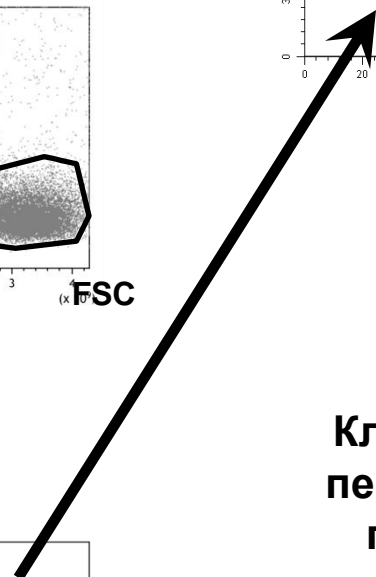
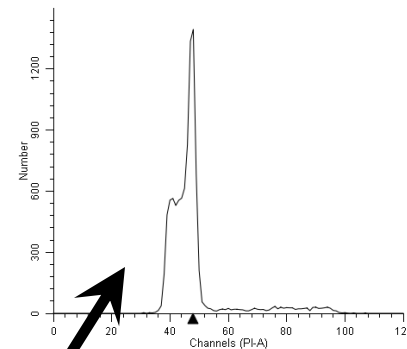

## Клональные перестройки генов *IgH*

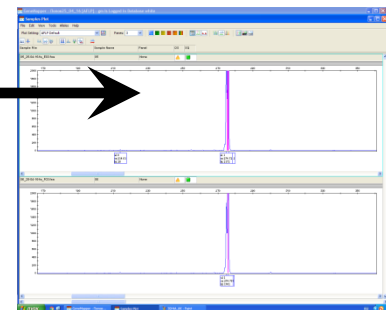

**Сортер ≠ цитометр**

# Сортер vs цитометр

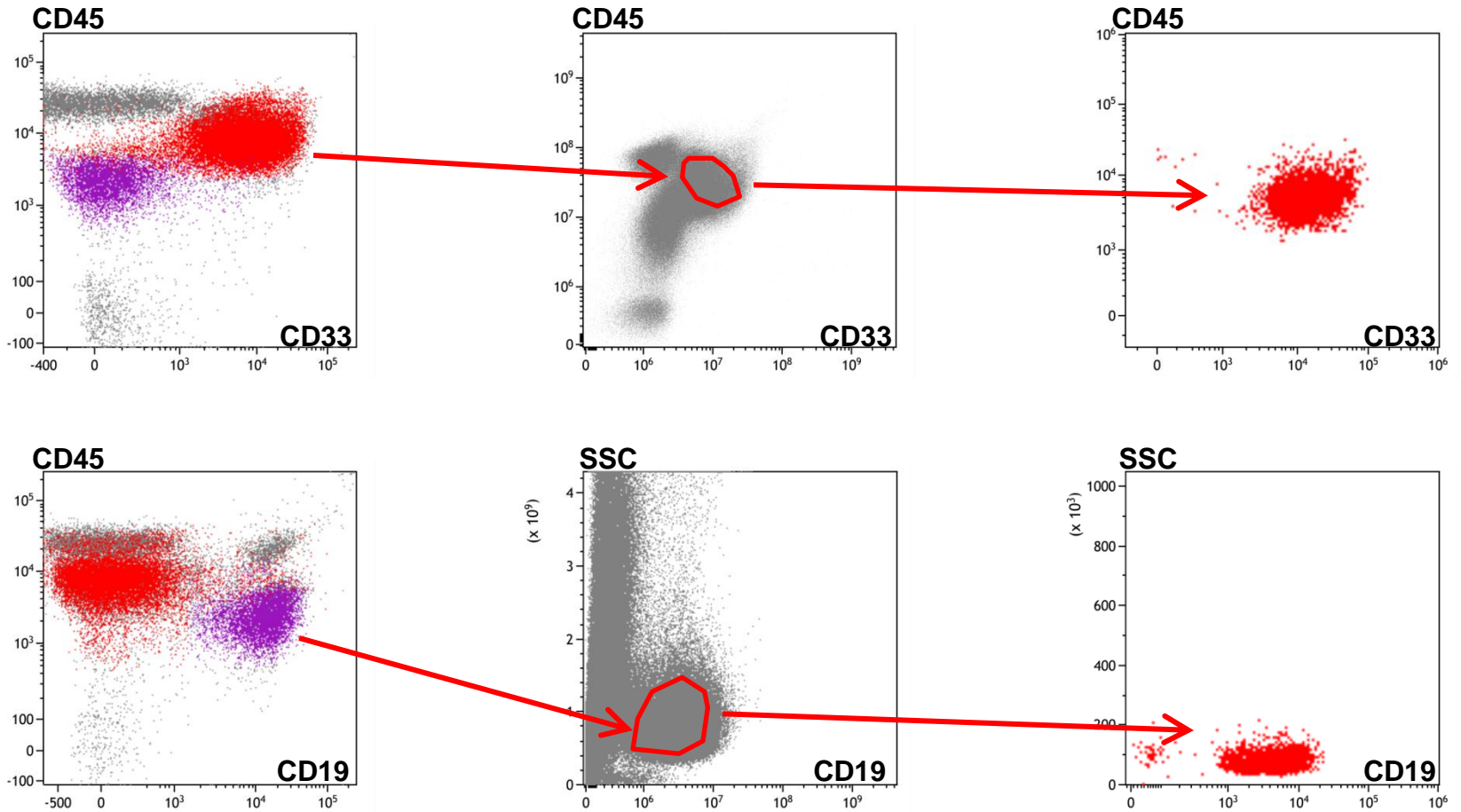

# FACS Canto II

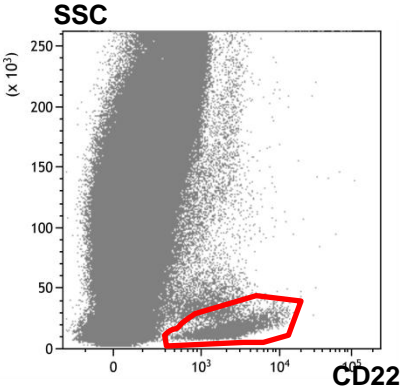



# FACS Canto II

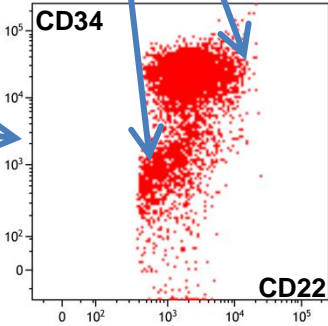
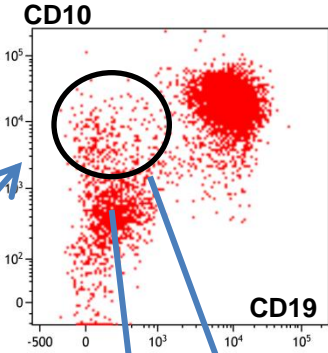
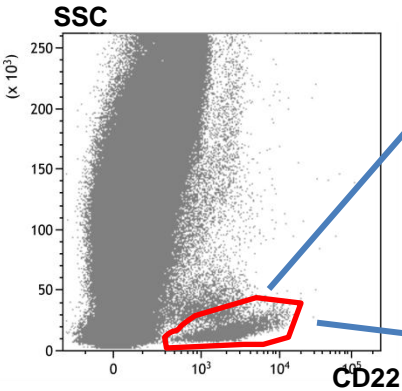

# FACS Canto II

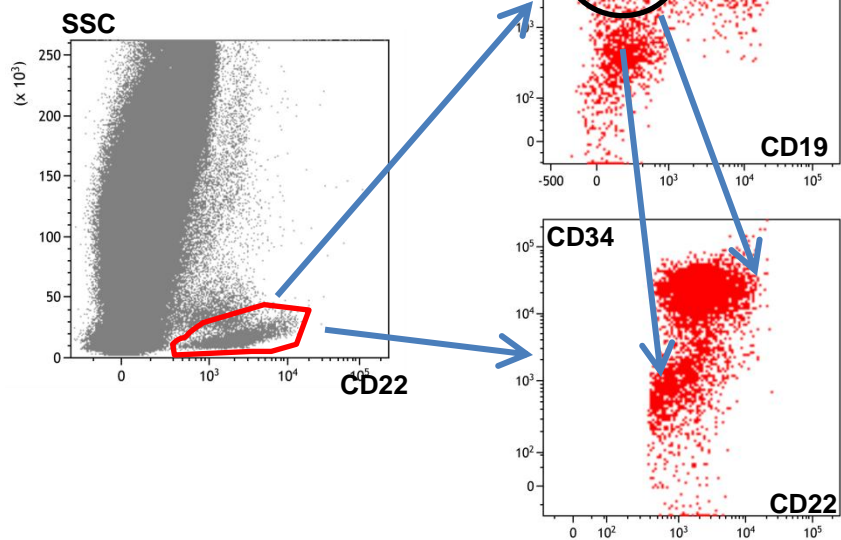

# MoFlo XDP

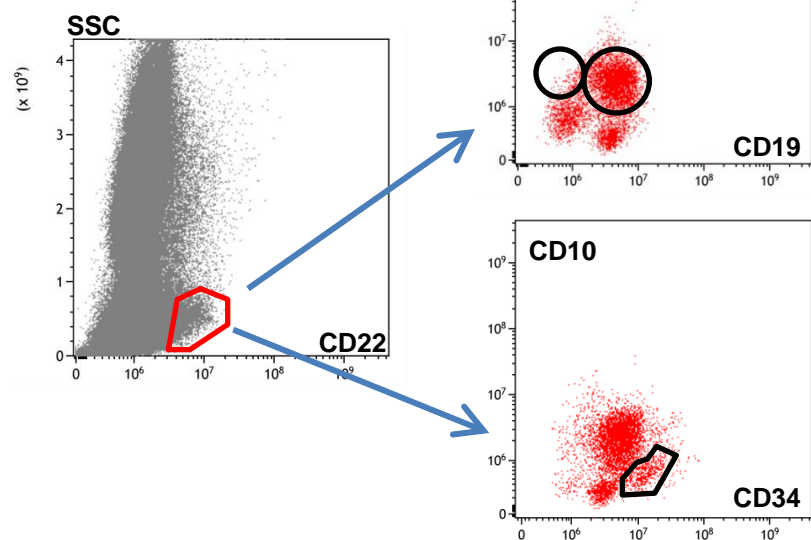

# FACS Canto II

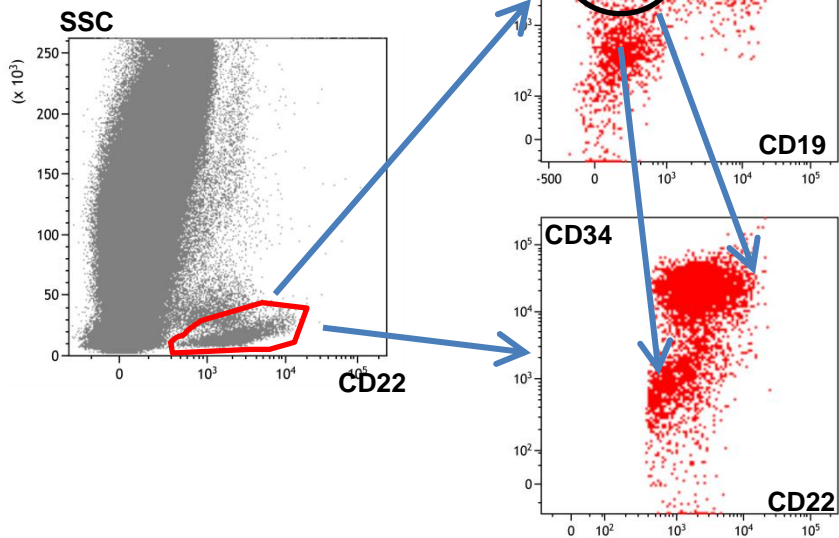

# MoFlo XDP

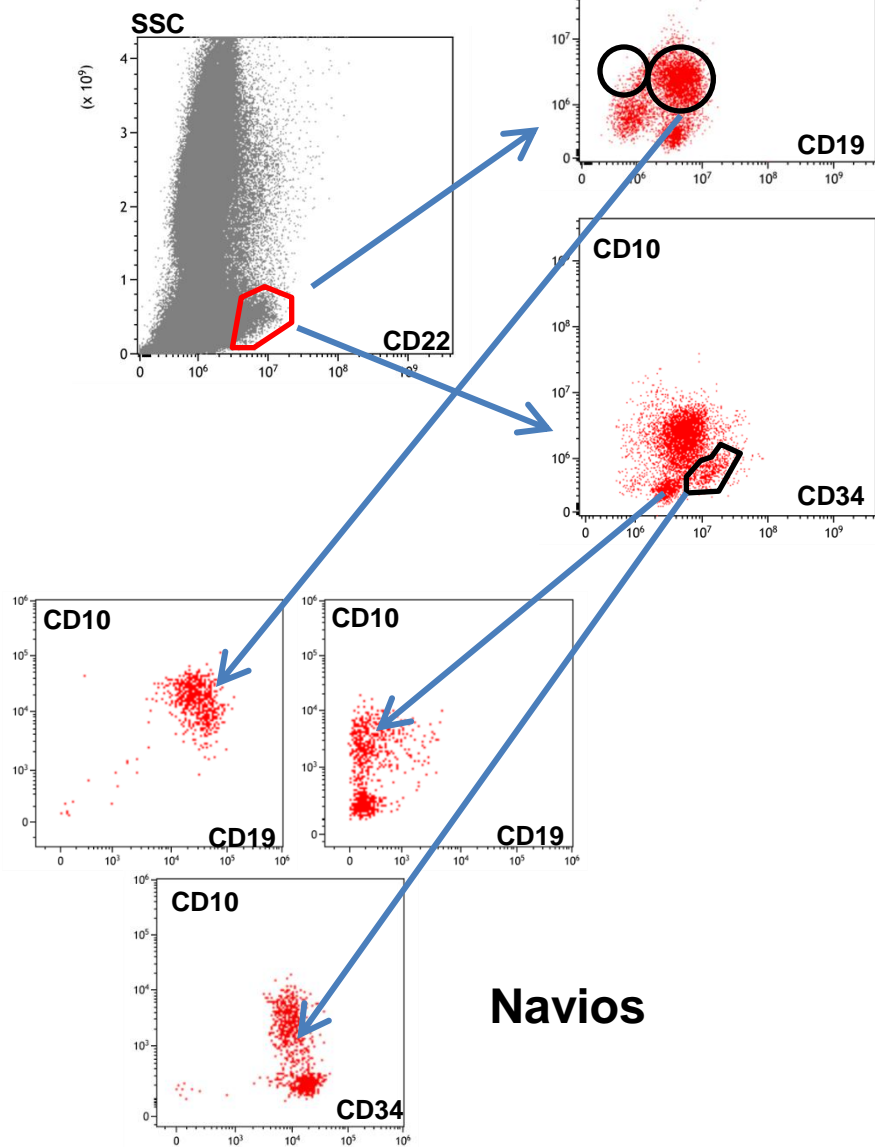

# Navios

# FACS Canto II

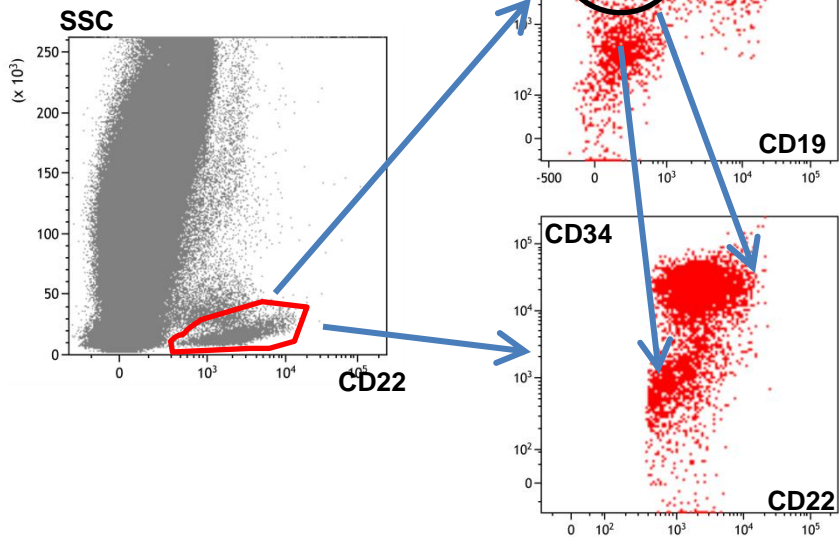

# MoFlo XDP

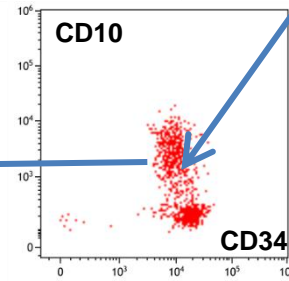
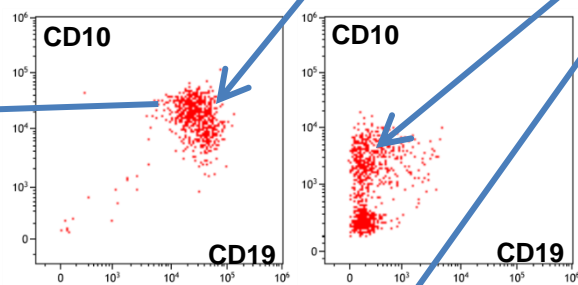
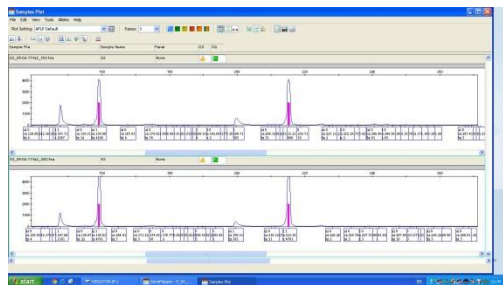
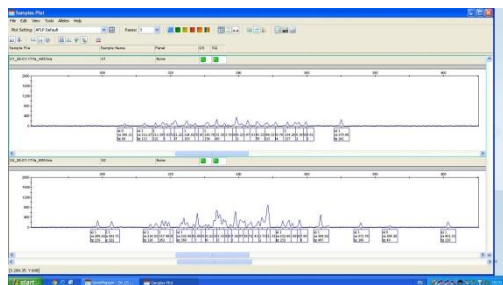
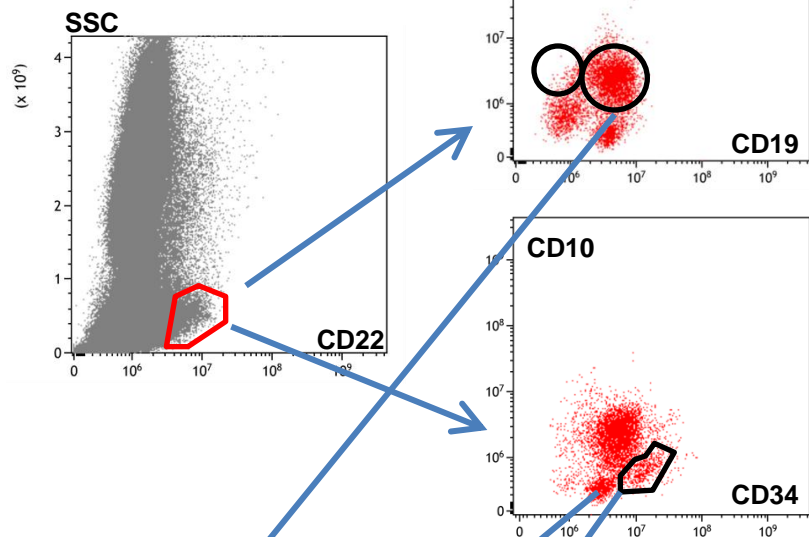

# Navios

# Сортер vs цитометр

## FACS Aria

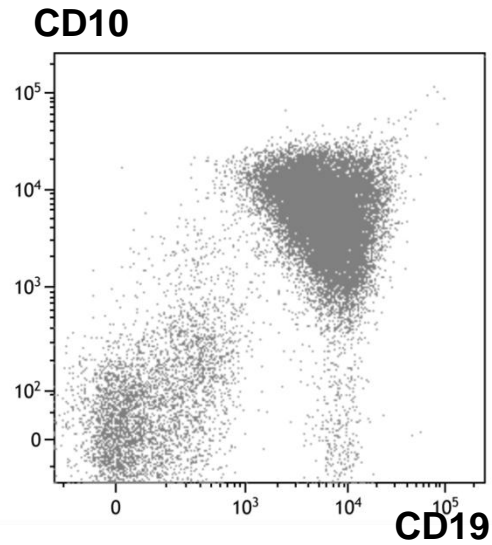

## FACS Canto II

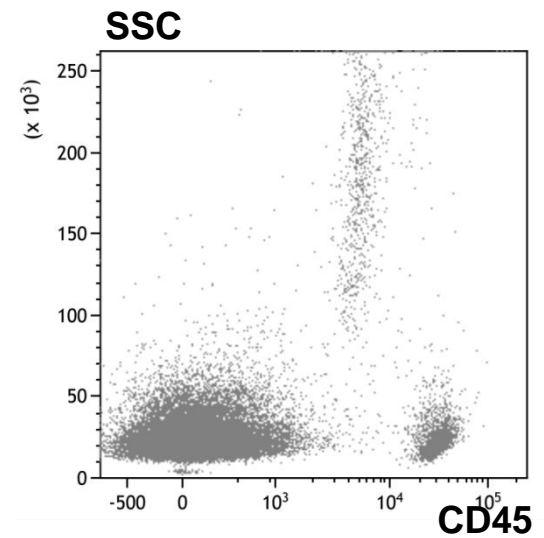
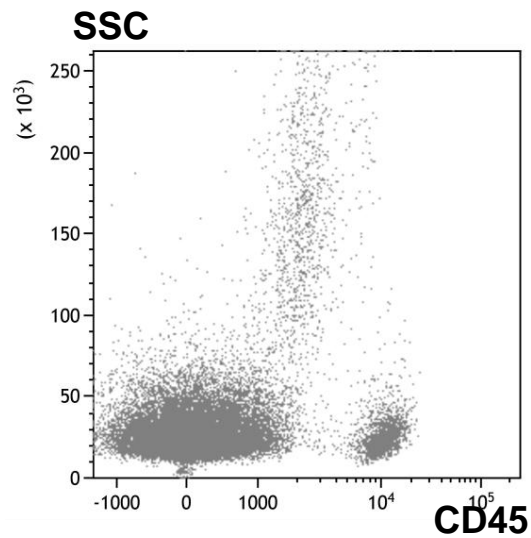
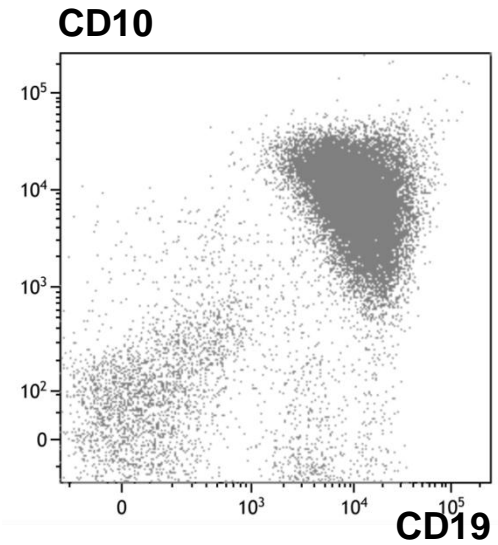



**Спасибо за внимание!**